

Property of The Wood Shop Millwork & Joinery est. 2015

DWG BY: S.ARDUINI

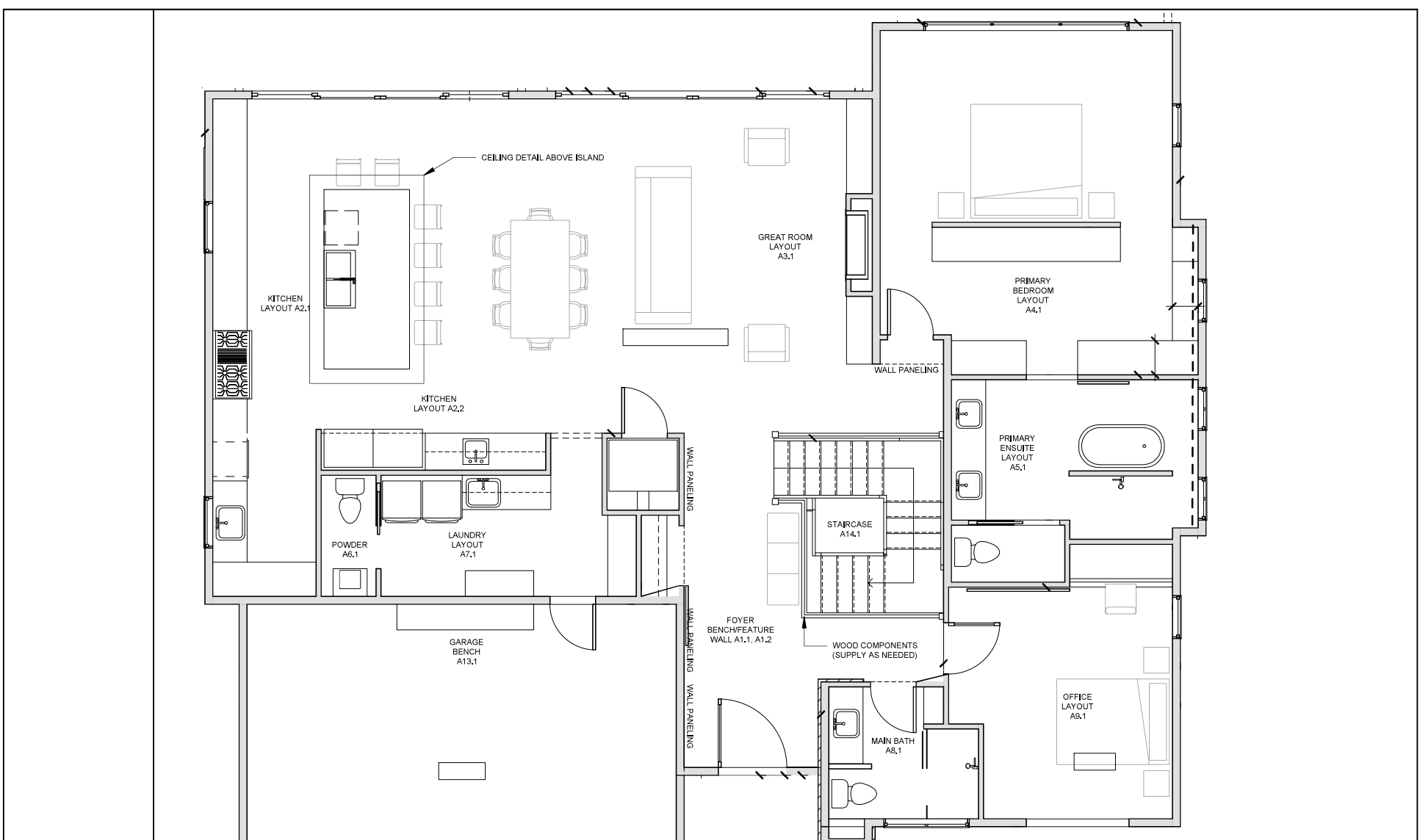

4921 Auto Rd SE  
 Salmon Arm, BC  
 V1E 1X1  
 P: 250-832-2552  
 F: 250-832-7897  
 info@thewoodshop.co



Project Name & Address  
**TWS. WHITSTONE DEVELOPMENTS**  
 LECLAIR - LOT 5 BYERSVIEW  
 ARCHITECTURAL MILLWORK PLANS  
**REV-D**

Customer / Contractor Initial  
 Approved For Construction  
 \_\_\_\_\_  
 X

Room / Room #  
**MAIN FLOOR**  
 Drawing Notes

FINISH(S)

DOOR STYLE(S)

HARDWARE  
 Date  
**Dec-17-2024**

Sheet  
**BP1.0**