



**the WOODSHOP**  
Millwork & Joinery

REVISION VERSION
REV-D
<b>REVISED</b> <i>11:48 am, Dec 17, 2024</i>

<b>COPY:</b>
PRELIMINARY
<b>ESTIMATED DELIVERY:</b>
-
<b>PROJECT MANAGER:</b>
STEW BIRD

## ARCHITECTURAL MILLWORK SPECIFICATIONS

# TWS. WHITSTONE DEVELOPMENTS

## LECLAIR - LOT 5 BYERSVIEW

### DRAWING CONTENTS:

PROJECT SPECIFICATIONS	P.S	PRIMARY ENSUITE	A5.1	FLEX BATH	A11.1
MAIN FLOOR LAYOUT	BP1.0	POWDER ROOM	A6.1	GUEST ENSUITE	A12.1
LOWER FLOOR LAYOUT	BP2.0	LAUNDRY ROOM LAYOUT	A7.1	GUEST ENSUITE CLOSET	A12.2
FOYER BENCH	A1.1	LAUNDRY ELEVATION	A7.2	GARAGE BENCH	A13.1
KITCHEN LAYOUT	A2.1	LAUNDRY ELEVATION	A7.3	STAIR CASE	A14.1
KITCHEN LAYOUT	A2.2	MAIN BATH	A8.1	DETAIL PAGE	D1.1
KITCHEN ELEVATION	A2.3	OFFICE LAYOUT	A9.1	DETAIL PAGE	D1.2
KITCHEN ELEVATION	A2.4	OFFICE ELEVATION	A9.2	DETAIL PAGE	D1.3
KITCHEN ISLAND	A2.5	OFFICE ELEVATION	A9.3	DETAIL PAGE	D1.4
GREAT ROOM LAYOUT	A3.1	GAMES ROOM LAYOUT	A10.1	DETAIL PAGE	D1.5
GREAT ROOM ELEVATION	A3.2	GAMES ROOM ELEVATION	A10.2	DETAIL PAGE	D1.6
GREAT ROOM ELEVATION (W/O DIMS)	A3.2A	GAMES ROOM ELEVATION	A10.3	DETAIL PAGE	D1.7
PRIMARY BEDROOM LAYOUT	A4.1	GAMES ROOM ELEVATION	A10.4		
PRIMARY BEDROOM ELEVATION	A4.2				
PRIMARY BEDROOM ELEVATION	A4.3				

Property of The Wood Shop Millwork & Joinery est. 2015

DWG BY: S.ARDUINI



# the WOODSHOP

## Millwork & Joinery

4921 Auto Rd SE  
Salmon Arm, BC  
V1E 1X1

P.250-832-2552  
F.250-832-7887  
info@thewoodshop.co

### CAB / DRWR CONSTRUCTION

- 5/8" PRE FINISHED BIRCH PLY-WOOD

### DOOR & PANEL SPECIFICATIONS

- (D-1) 3/4" FLAT PANEL
- (D-2) 1-1/4" NARROW SHAKER FFG
- (D-3) 1-1/4" NARROW SHAKER
- (D-4) 2-5/8" SHAKER
- (D-5) 2-5/8" SHAKER FFG

### FINISH INFORMATION

- (M-2) DULL LACQUER ON FLAT SAWN W.OAK
- (M-3) MATTE BLACK LACQUER
- (M-4) WALNUT W/ 15° LACQUER

### MOULDINGS & TRIM

RICHELIEU GROOVED PANEL W/ FELT & W.OAK

### COUNTERTOPS

- (CT-1) QUARTZ
- BUTCHER BLOCK
- (CT-2) W.OAK W/ 15° POLY FINISH

### HANDLES & KNOBS

- (CT-3) HARDWARE

### MISC SUPPLIES

- (HW-1) IRONING BOARD NE42110
- GARBAGE PULLOUTS (LID OPENS WHEN PULLED OUT)
- RICHELIEU HIDDEN BARN DOOR HARDWARE (MAGIC 2 LEGNO)

### ADDITIONAL DETAILS

- \* CEILING FIXTURES
- \* METAL SHELVING
- \* METAL PRIVACY SCREENS
- \* MESH IN FFG DOORS
- \* MIRRORS
- \* CUSTOM LIGHT FIXTURES
- \* WOOD PANEL WALL IN LAUNDRY
- \* CUSTOM HOODFAN (METAL?)
- \* GOLD STEMWEAR HOLDERS
- \* WALL PANELING IN OFFICE
- \* STAIR TREADS
- \* ALUMINUM CHANEL FOR LIGHTING

### General Disclaimer:

The Wood Shop Millwork & Joinery assumes no responsibility for site changes that affect the millwork fitment specified in this set of drawings. It is the Sole Responsibility of the contractor or property owner to provide The Wood Shop Millwork & Joinery with information pertaining to any and all changes or revisions necessary to the millwork design illustrated in this set of drawings. Additional Charges may apply to design revisions or project delays.

### Colour Match Expectations:

The Woodshop Millwork & Joinery's paint & stain suppliers use modern Colour Eye™ Technology to achieve excellent results.

The actual finished colour will vary due to species, wood color, grain pattern, equipment used, age of swatches, & metamerism (a phenomenon that occurs when two colours appear to match under one lighting condition, but not when the light changes.)

These are all qualities of a hand made custom product, that gives your job it's uniqueness.

### Timeline Disclaimer:

Once we have received signed off copies of the plans these plans supersede all other verbal and written communications and are used for construction of your project.

Only after sign-off can we begin ordering materials & provide an installation date, typically 6 – 8 weeks after sign-off.

Any changes after this sign off may cause a job delay, plan revisions, material order revisions and extra charges.

HATCHES	PATTERN	SCALE	LAYER	
BUTCHER BLOCK COUNTERTOP	DOLMIT	3.2	HATCH-PATTERN-SOFT	
COUNTERTOP ELEVATION	AR-SAND	.5	HATCH-PATTERN-SOFT	
VOID SPACE	DOTS	15	HATCH-PATTERN-SOFT	
FILLER CROSS SECTION	DOTS	6	HATCH-PATTERN-SOFT	
WALL	DOTS	10	HATCH-PATTERN	
WIRE MESH	ANSI37	5	HATCH-PATTERN-SOFT	

### Drawing Abbreviations:

- ADJ Adjustable
- B Base Cabinet (Top DRWR & Doors)
- BTM Bottom
- DBL Double
- D/F Door-Finish
- DRWR Drawer
- DW Dishwasher
- FH Full Height
- FIN Finish / Finished
- P/O Pullout
- REFR Refrigerator
- RNG Range / Stove
- TBD To Be Determined
- T/O Tip-Out
- w/ With...

### Symbols:

- GLASS
- 120V OUTLET
- LIGHTING
- DETAIL CALLOUT
- ELEVATION CALLOUT
- (CT-1) COUNTERTOP
- (HW-1) HARDWARE
- (M-1) MILLWORK FINISH/COLOUR
- (D-1) DOORSTYLE
- (BO-1) BY OTHERS

### FOR CONSTRUCTION APPROVAL:

CUSTOMER SIGNATURE

DATE

I acknowledge that I have received a copy of this drawing and fully understand it's contents. Any changes to this drawing are subject to additional charges and may cause delays. I confirm that installation requirements & sizes of appliances, sinks, faucets etc. are compatible with cabinetry as drawn. Please verify and initial each page included in this drawing package.

Property of The Wood Shop Millwork & Joinery est. 2015

DWG BY: S.ARDUINI

4921 Auto Rd SE  
Salmon Arm, BC  
V1E 1X1  
P: 250-832-2552  
F: 250-832-7887  
info@thewoodshop.co



Project Name & Address

**TWS. WHITSTONE DEVELOPMENTS**  
LECLAIR - LOT 5 BYERSVIEW  
ARCHITECTURAL MILLWORK PLANS  
REV-D

Customer / Contractor Initial Approved For Construction

X

Room / Room #

General Specifications

Drawing Notes

FINISH(S)

(M-1)

DOOR STYLE(S)

(D-1)

HARDWARE

(HW-1)

Sheet

P.S

Date

Dec-17-2024

Property of The Wood Shop Millwork & Joinery est. 2015

DWG BY: S. ARDUINI

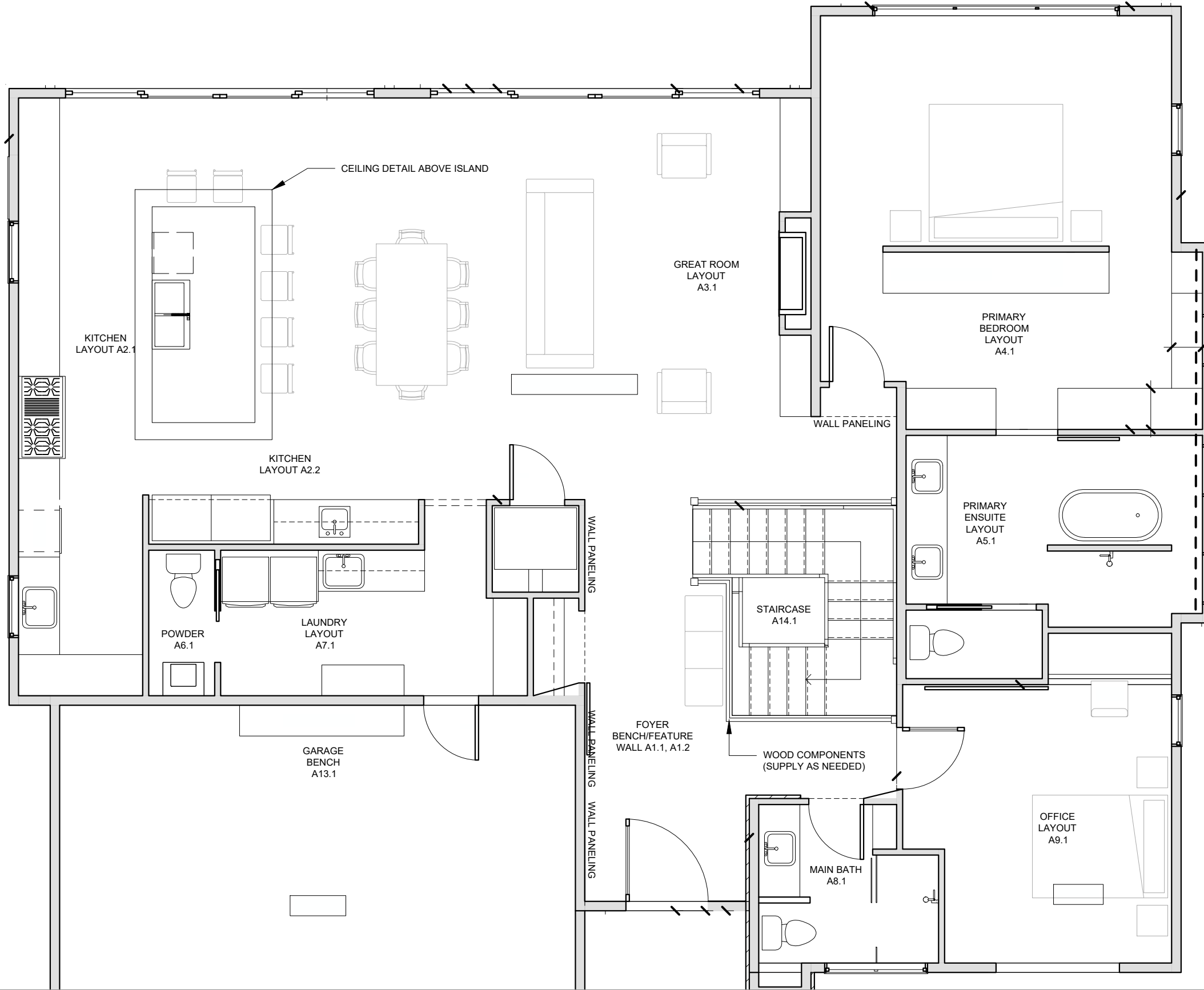

4921 Auto Rd SE  
 Salmon Arm, BC  
 V1E 1X1  
 P: 250-832-2552  
 F: 250-832-7887  
 info@thewoodshop.co



Project Name & Address

**TWS. WHITSTONE DEVELOPMENTS**  
 LECLAIR - LOT 5 BYERSVIEW  
 ARCHITECTURAL MILLWORK PLANS

**REV-D**

Customer / Contractor Initial  
Approved For Construction

X

Room / Room #

**MAIN FLOOR**

Drawing Notes

FINISH(S)

DOOR STYLE(S)

HARDWARE

Date

Dec-17-2024

Sheet

**BP1.0**

Property of The Wood Shop Millwork & Joinery est. 2015

DWG BY: S. ARDUINI

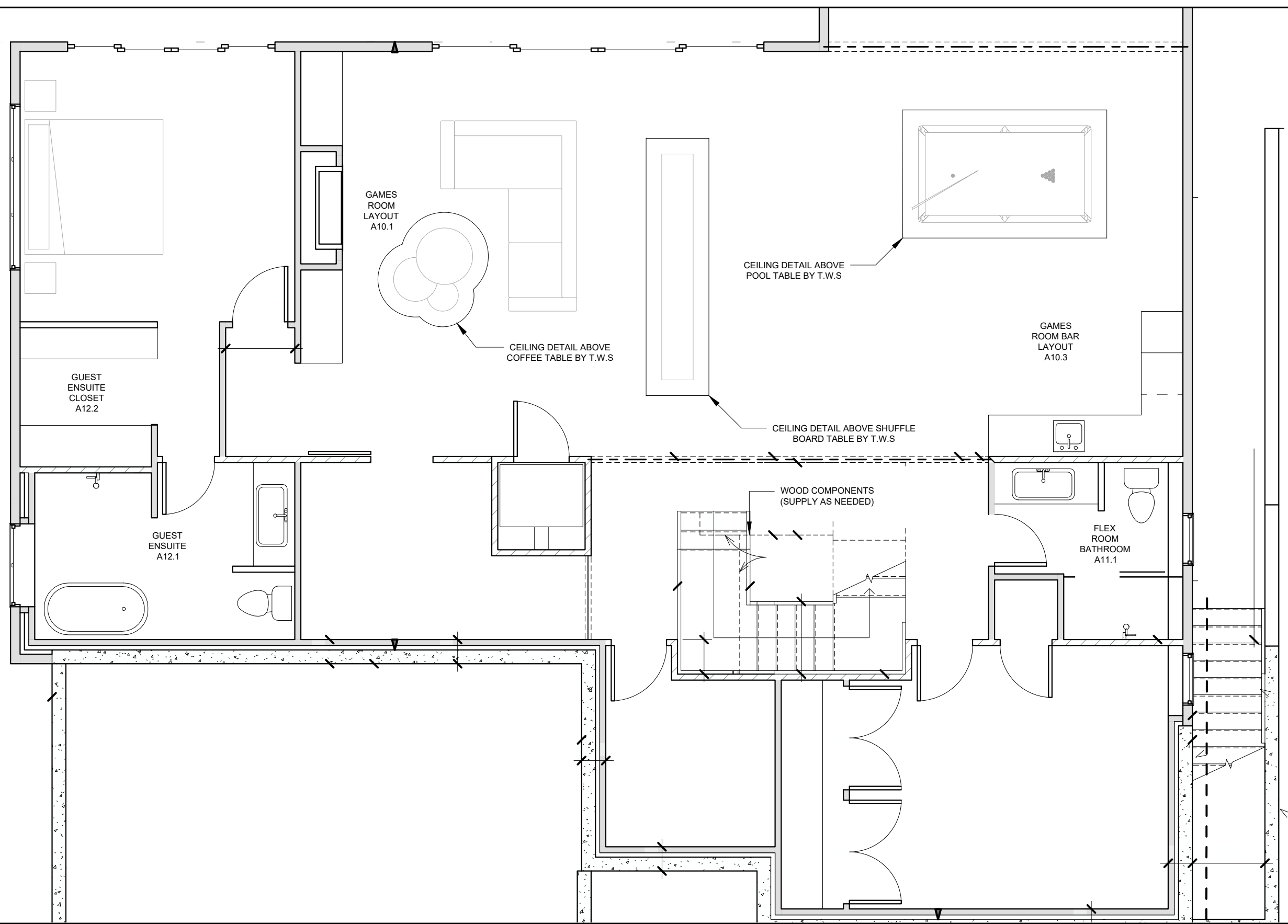

4921 Auto Rd SE  
 Salmon Arm, BC  
 V1E 1X1  
 P: 250-832-2552  
 F: 250-832-7887  
 info@thewoodshop.co



Project Name & Address

**TWS. WHITSTONE DEVELOPMENTS**  
 LECLAIR - LOT 5 BYERSVIEW  
 ARCHITECTURAL MILLWORK PLANS

Customer / Contractor Initial  
Approved For Construction

X

Room / Room #

**LOWER FLOOR**

Drawing Notes

FINISH(S)

DOOR STYLE(S)

HARDWARE

Sheet

Date

Dec-17-2024

**BP2.0**



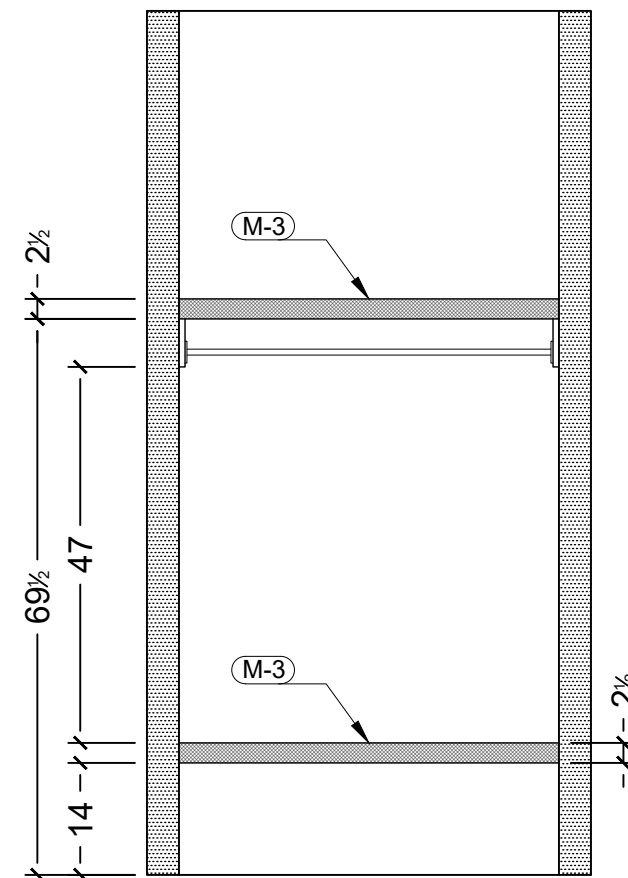
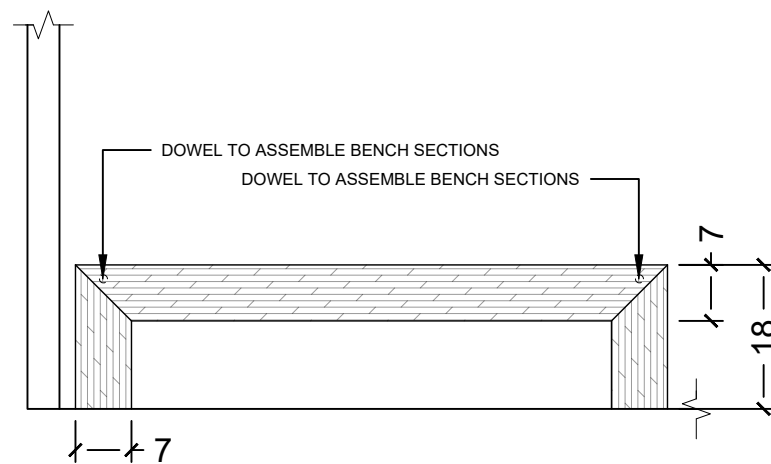
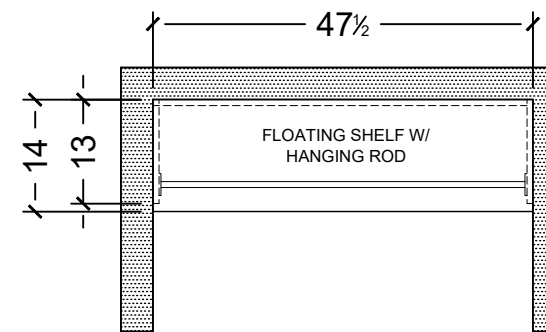
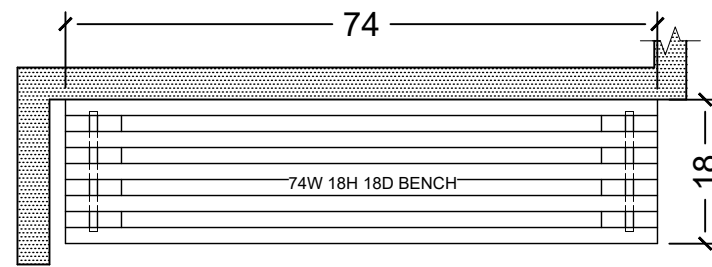

**FOYER BENCH**  
SCALE: 1/2" = 1'0"

**FOYER CLOSET**  
SCALE: 1/2" = 1'0"



Property of The Wood Shop Millwork & Joinery est. 2015

DWG BY: S. ARDUINI

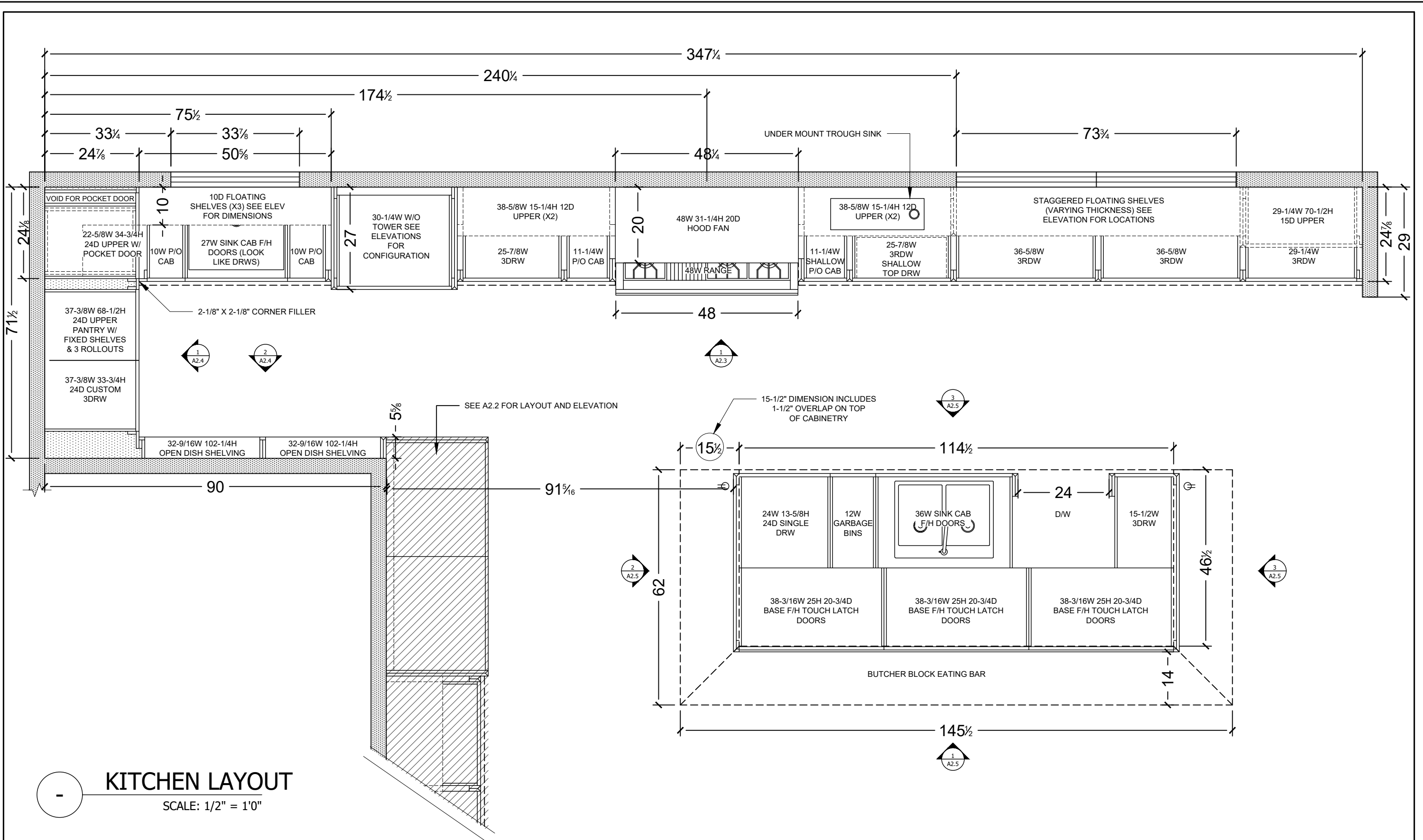

4921 Auto Rd SE Salmon Arm, BC V1E 1X1 P: 250-832-2552 F: 250-832-7887 info@thewoodshop.co		Project Name & Address <b>TWS. WHITSTONE DEVELOPMENTS</b> LECLAIR - LOT 5 BYERSVIEW ARCHITECTURAL MILLWORK PLANS	Customer / Contractor Initial Approved For Construction X	Room / Room # <b>KITCHEN</b>	FINISH(S)	DOOR STYLE(S)	HARDWARE	Sheet <b>A2.1</b>
		<b>REV-D</b>	Drawing Notes	Date <b>Dec-17-2024</b>				

Property of The Wood Shop Millwork & Joinery est. 2015

DWG BY: S. ARDUINI

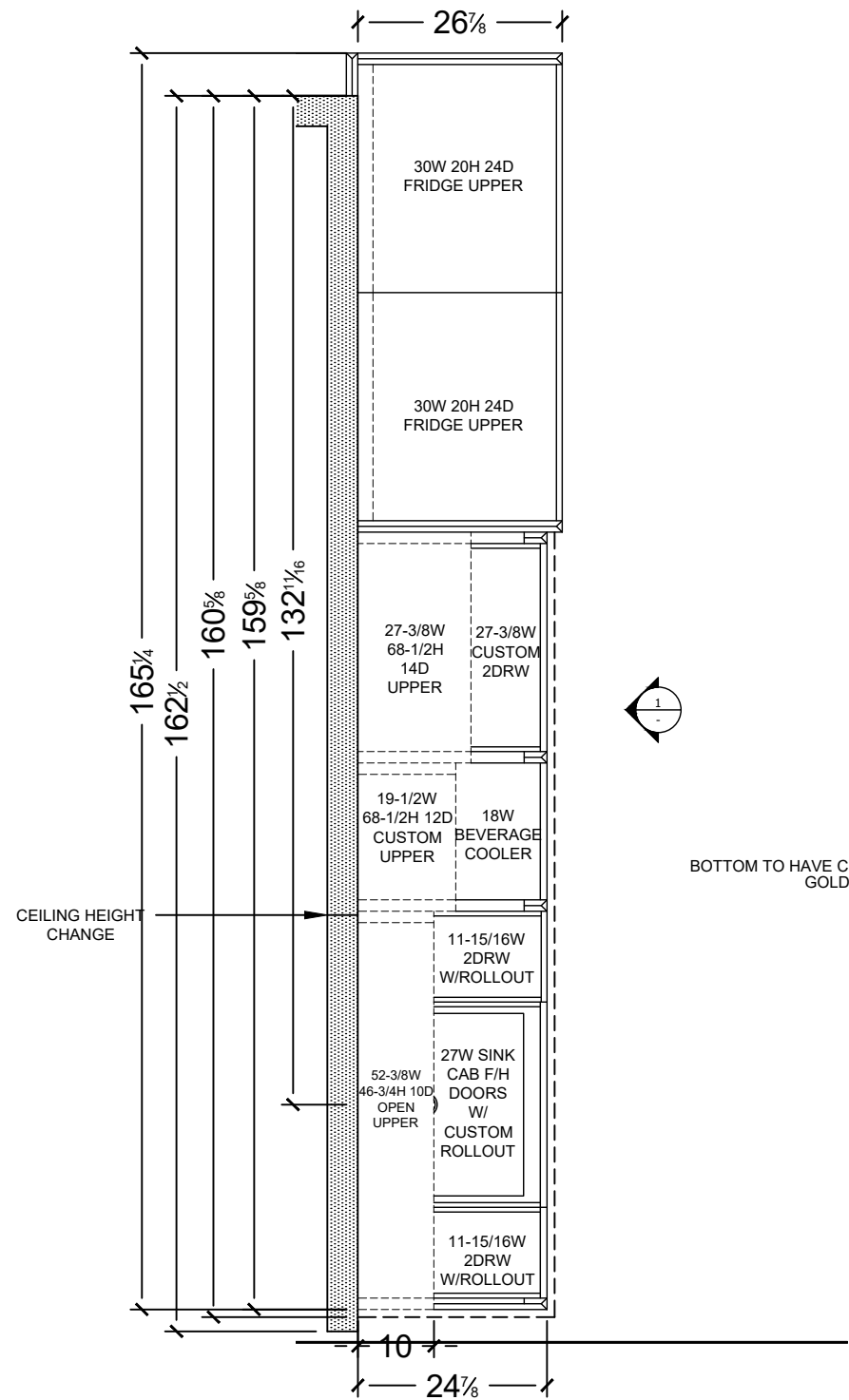

**KITCHEN LAYOUT**

SCALE: 1/2" = 1'0"



BOTTOM TO HAVE CENTER CUT OUT FOR GLASS GOLD STEMWARE HOLDER (T.B.D)

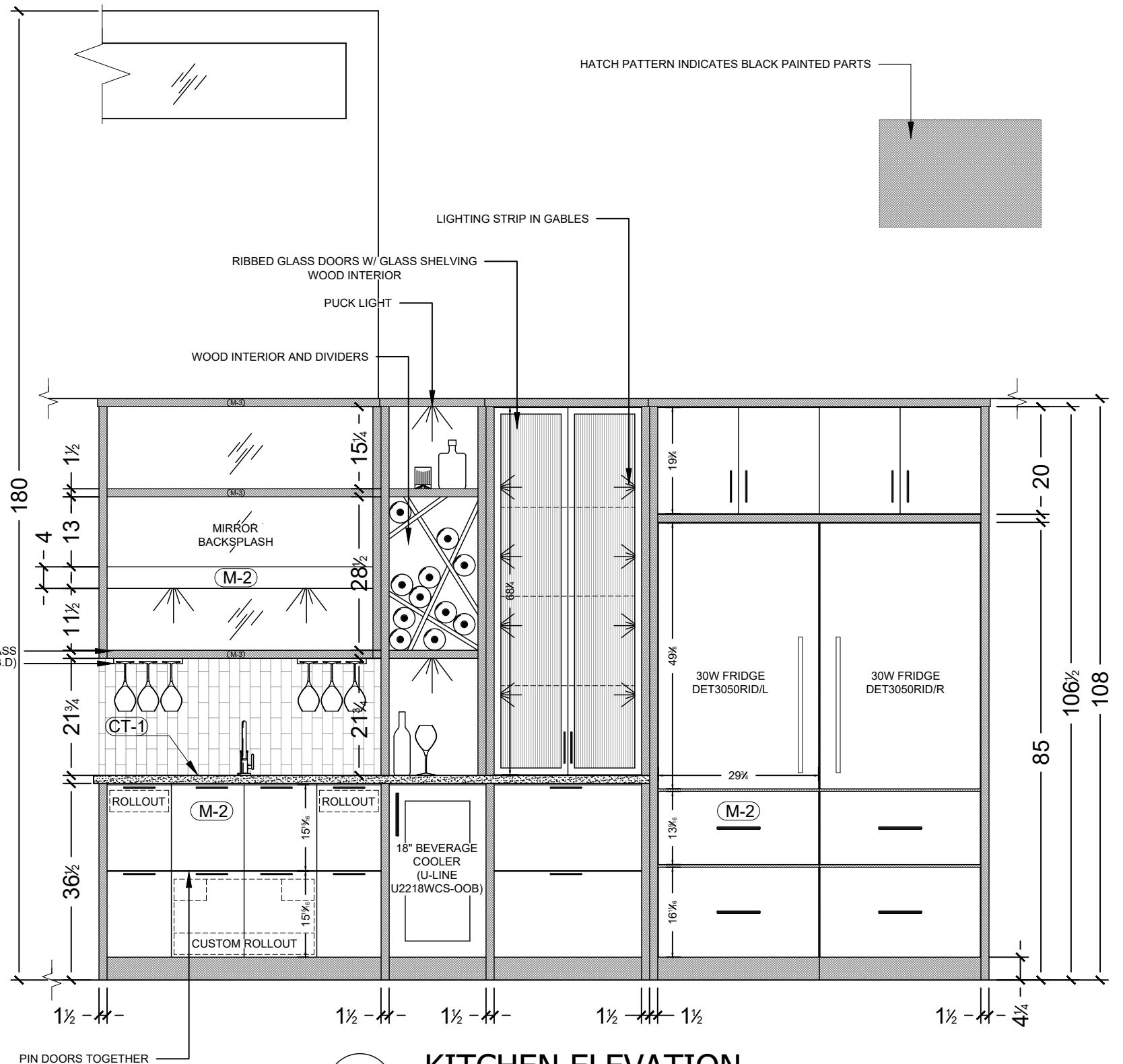

**KITCHEN ELEVATION**

SCALE: 1/2" = 1'0"

4921 Auto Rd SE  
Salmon Arm, BC  
V1E 1X1  
P: 250-832-2552  
F: 250-832-7887  
info@thewoodshop.co



Project Name & Address

**TWS. WHITSTONE DEVELOPMENTS**  
LECLAIR - LOT 5 BYERSVIEW  
ARCHITECTURAL MILLWORK PLANS

Customer / Contractor Initial  
Approved For Construction

X

Room / Room #

**KITCHEN**

Drawing Notes

FINISH(S)

(M-1) (M-2) (M-3)

DOOR STYLE(S)

(D-1) (D-2)

HARDWARE

Date

Dec-17-2024

Sheet

**A2.2**



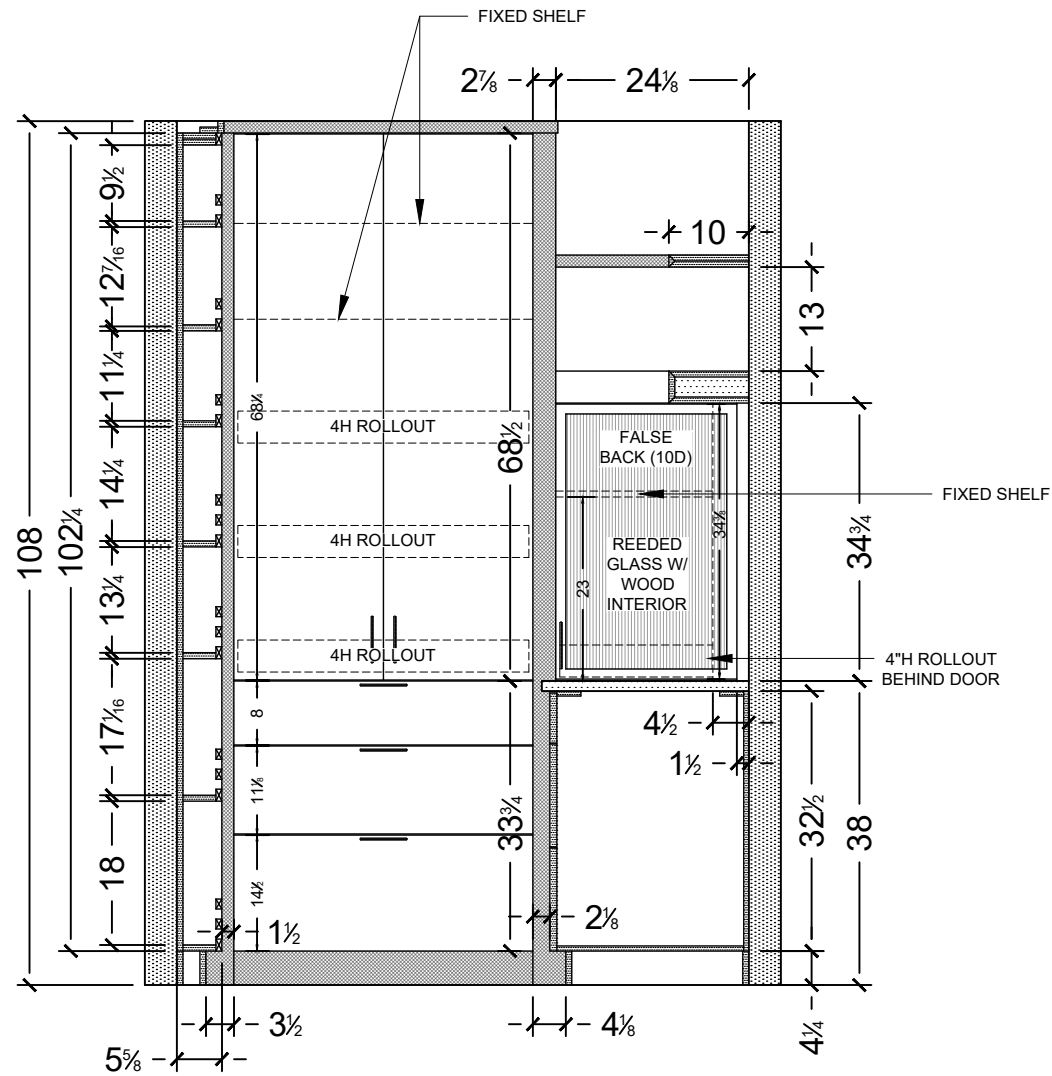

KITCHEN LAYOUT  
 SCALE: 1/2" = 1'0"

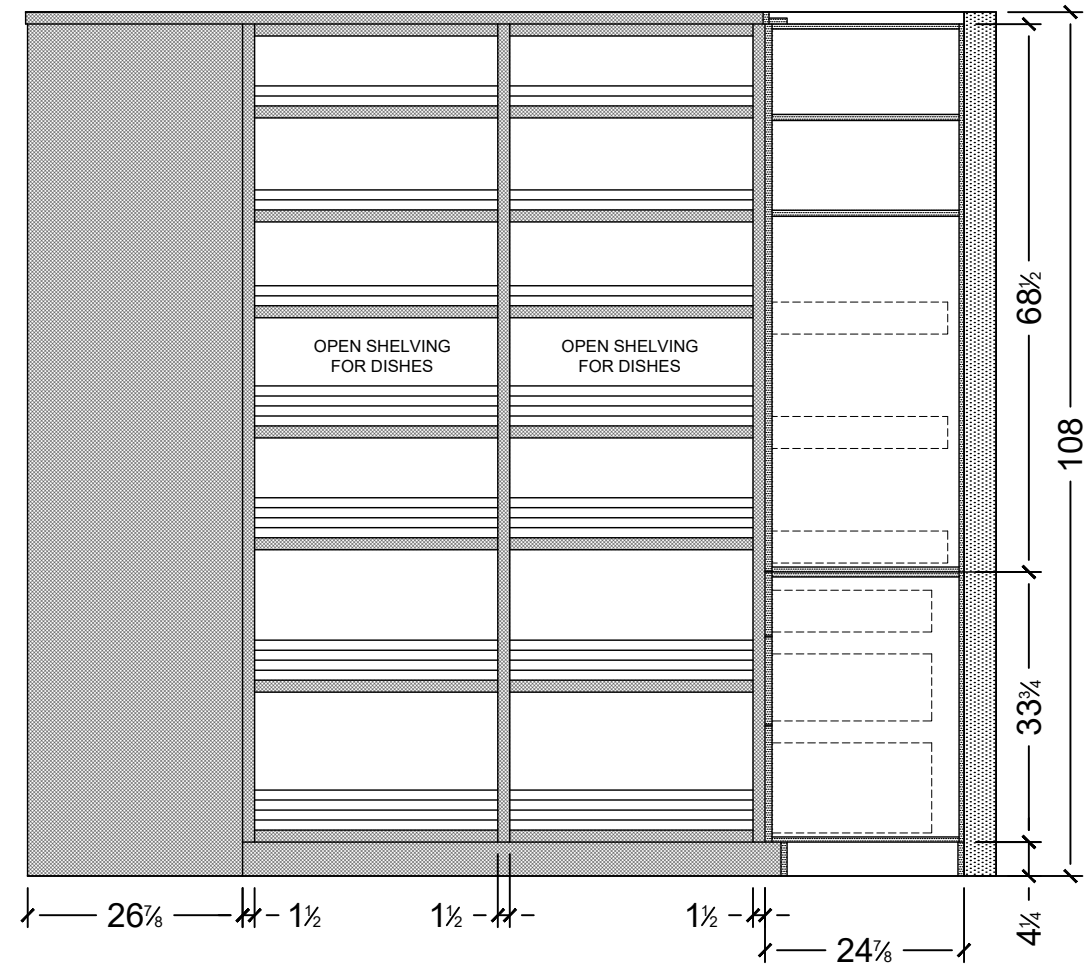

KITCHEN LAYOUT  
 SCALE: 1/2" = 1'0"

Property of The Wood Shop Millwork & Joinery est. 2015

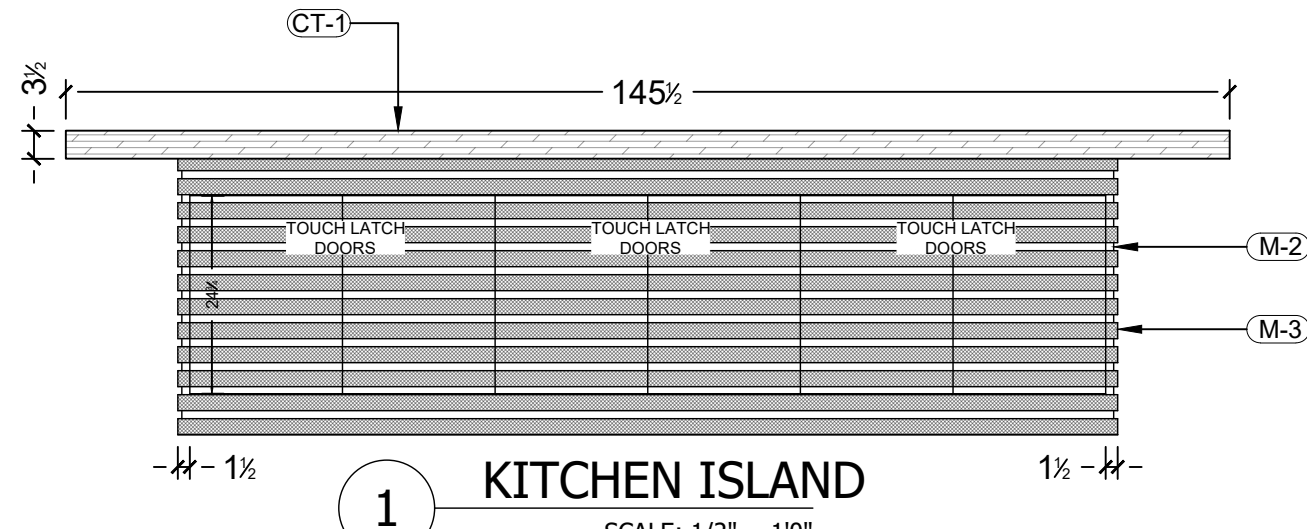

**1 KITCHEN ISLAND**  
SCALE: 1/2" = 1'0"

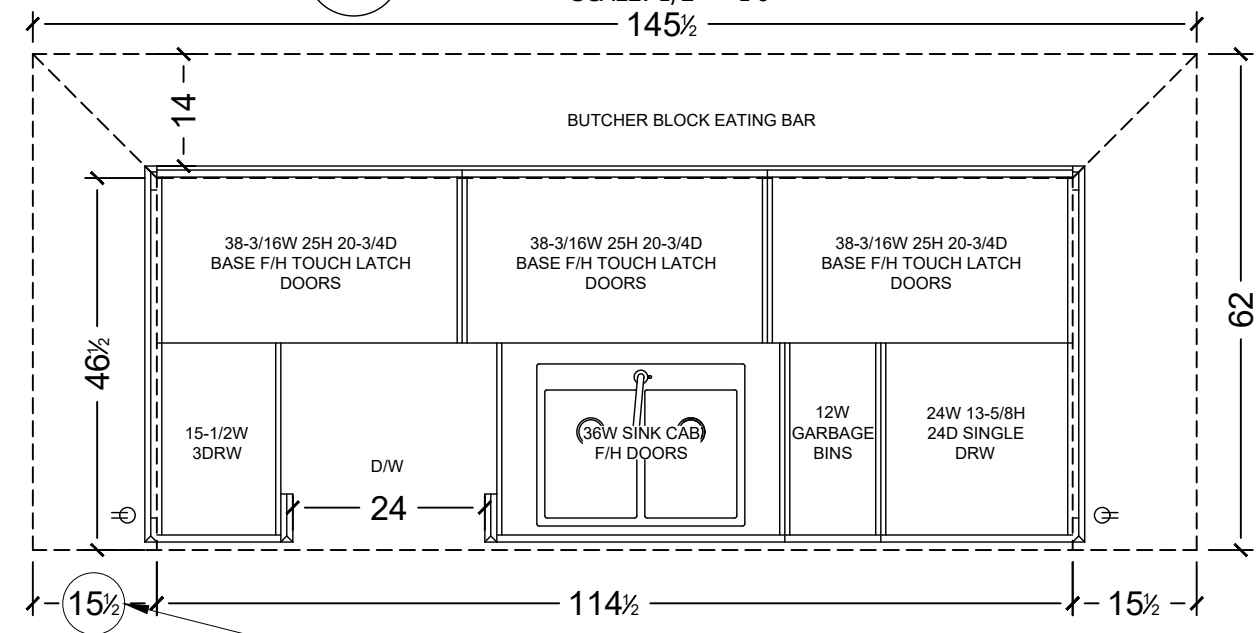

**3 KITCHEN ISLAND**  
SCALE: 1/2" = 1'0"

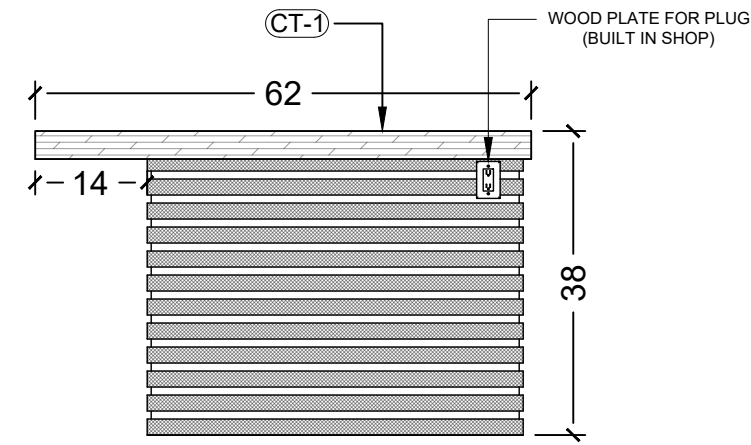

**4 KITCHEN ISLAND**  
SCALE: 1/2" = 1'0"

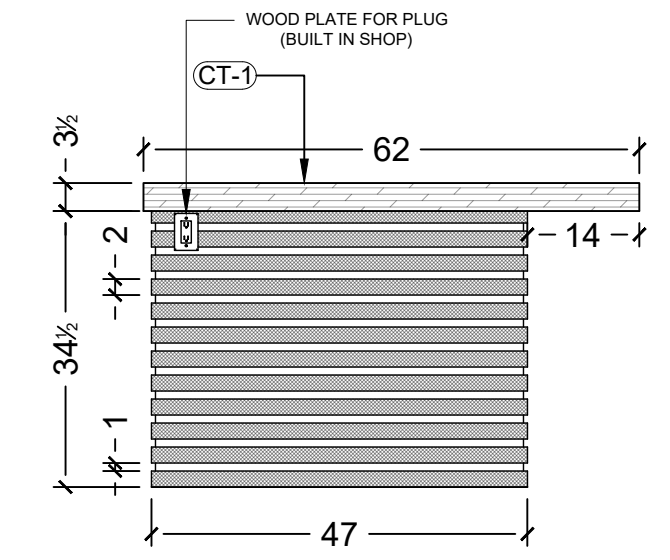

**2 KITCHEN ISLAND**  
SCALE: 1/2" = 1'0"

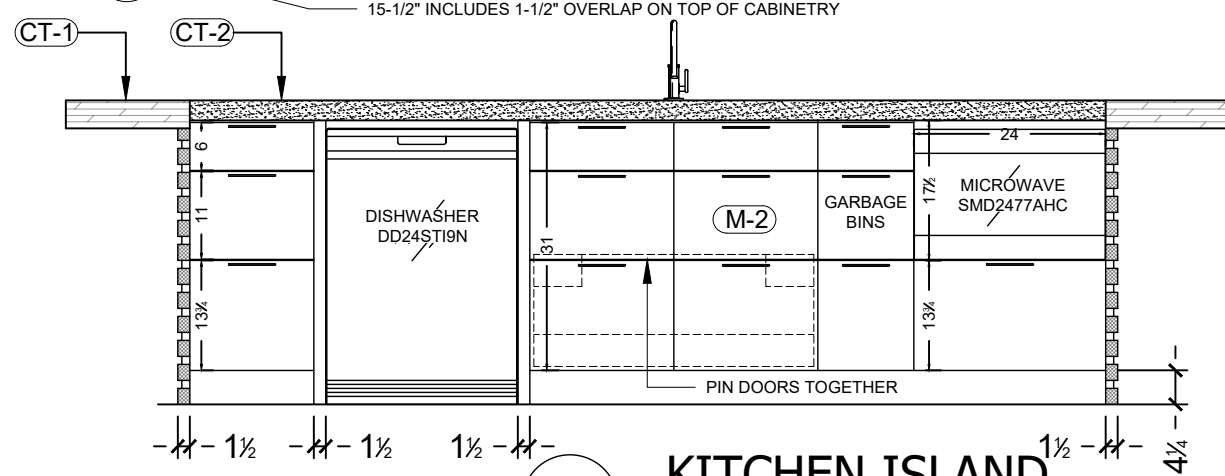

DWG BY: S. ARDUINI

4921 Auto Rd SE  
Salmon Arm, BC  
V1E 1X1  
P: 250-832-2552  
F: 250-832-7887  
info@thewoodshop.co



Project Name & Address  
**TWS. WHITSTONE DEVELOPMENTS**  
LECLAIR - LOT 5 BYERSVIEW  
ARCHITECTURAL MILLWORK PLANS

Customer / Contractor Initial  
Approved For Construction  
X

Room / Room #  
**KITCHEN**  
Drawing Notes

FINISH(S)  
M-2 M-3

DOOR STYLE(S)  
D-1

HARDWARE  
Date  
Dec-17-2024

Sheet  
**A2.5**

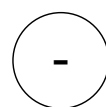
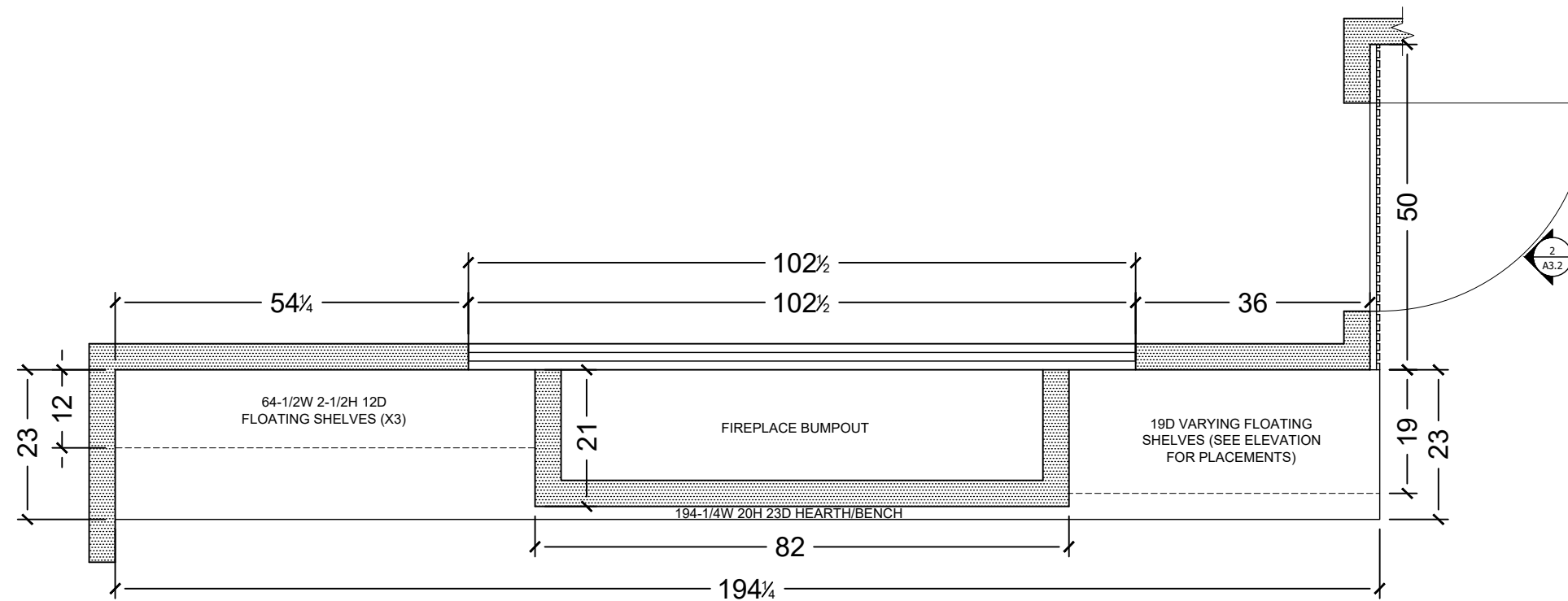

# FOYER/FIREPLACE LAYOUT

SCALE: 1/2" = 1'0"

4921 Auto Rd SE  
Salmon Arm, BC  
V1E 1X1  
P: 250-832-2552  
F: 250-832-7887  
info@thewoodshop.co



Project Name & Address  
**TWS. WHITSTONE DEVELOPMENTS**  
LECLAIR - LOT 5 BYERSVIEW  
ARCHITECTURAL MILLWORK PLANS

Customer / Contractor Initial  
Approved For Construction  
X \_\_\_\_\_  
**REV-D**

Room / Room #  
**FOYER/FIREPLACE**

Drawing Notes

FINISH(S)

DOOR STYLE(S)

HARDWARE

Sheet

Date  
**Dec-17-2024**

**A3.1**



Property of The Wood Shop Millwork & Joinery est. 2015

DWG BY: S. ARDUINI

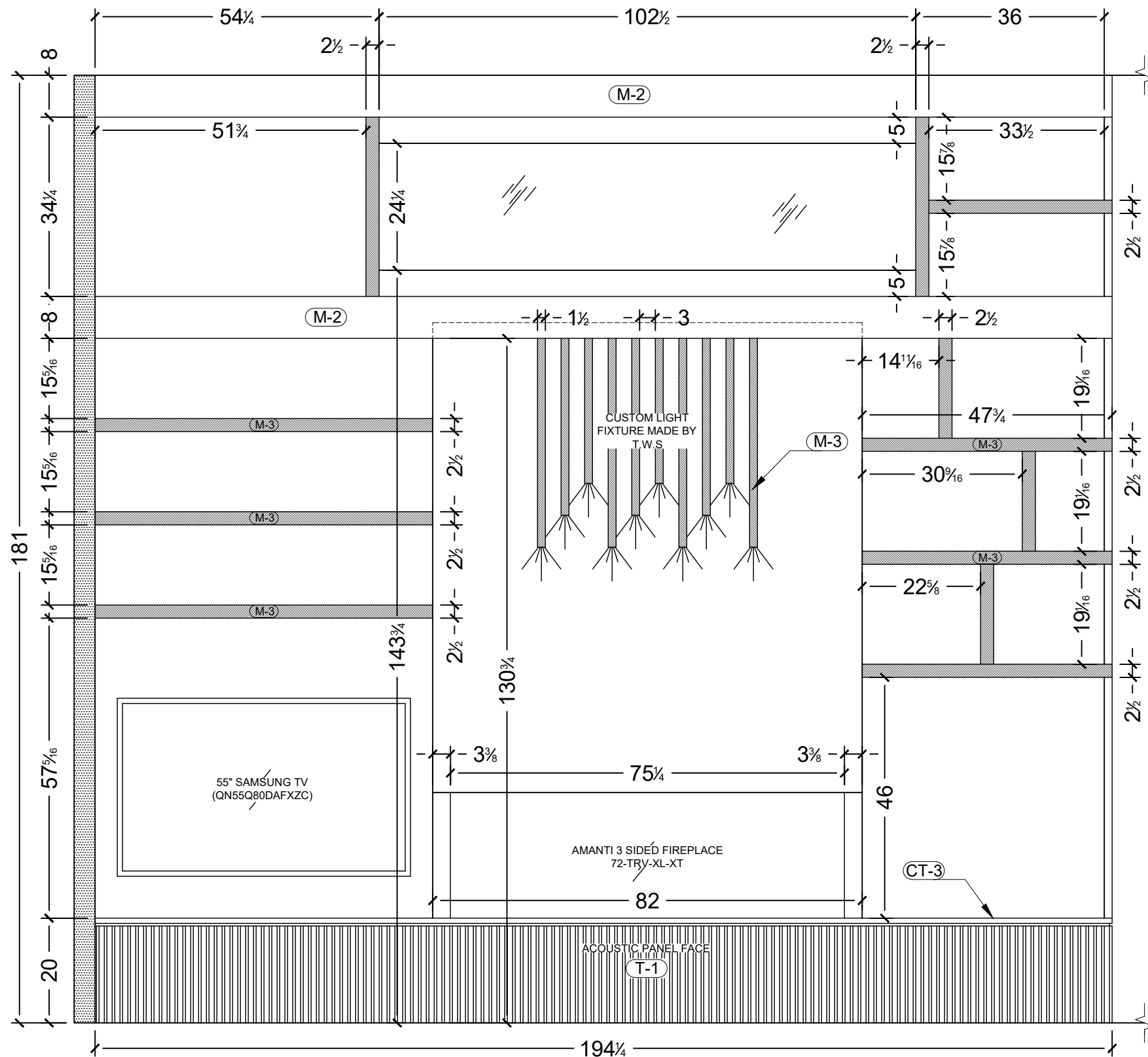

**1** FOYER/FIREPLACE ELEVATION  
SCALE: 1/2" = 1'0"

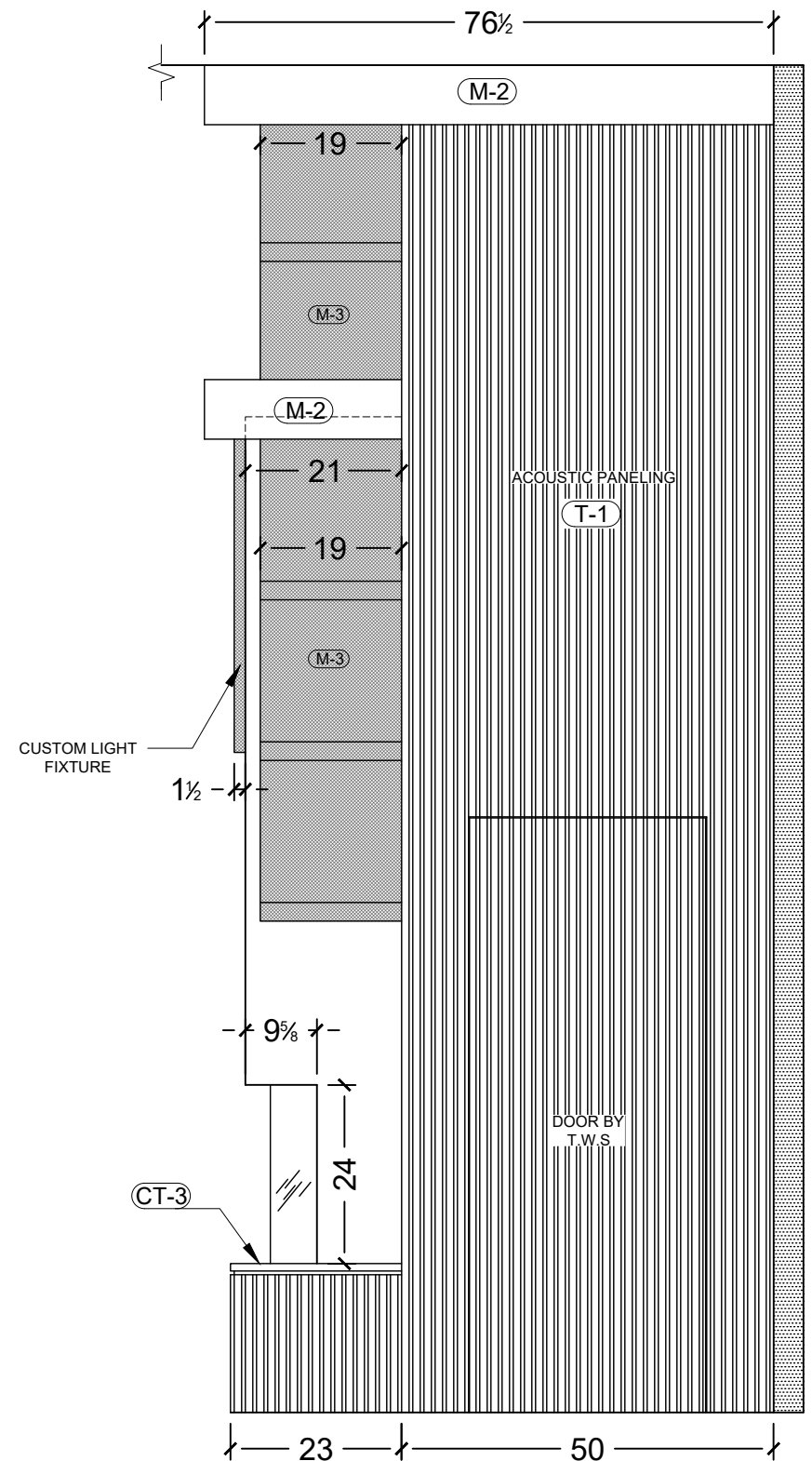

**2** FOYER/FIREPLACE ELEVATION  
SCALE: 1/2" = 1'0"

4921 Auto Rd SE  
Salmon Arm, BC  
V1E 1X1  
P: 250-832-2552  
F: 250-832-7887  
info@thewoodshop.co



Project Name & Address  
**TWS. WHITSTONE DEVELOPMENTS**  
LECLAIR - LOT 5 BYERSVIEW  
ARCHITECTURAL MILLWORK PLANS  
**REV-D**

Customer / Contractor Initial  
Approved For Construction

X

Room / Room #  
**FOYER/FIREPLACE**

Drawing Notes

FINISH(S)  
**(M-2) (M-3) (T-1)**

DOOR STYLE(S)

HARDWARE

Date  
**Dec-17-2024**

Sheet

**A3.2**

Property of The Wood Shop Millwork & Joinery est. 2015

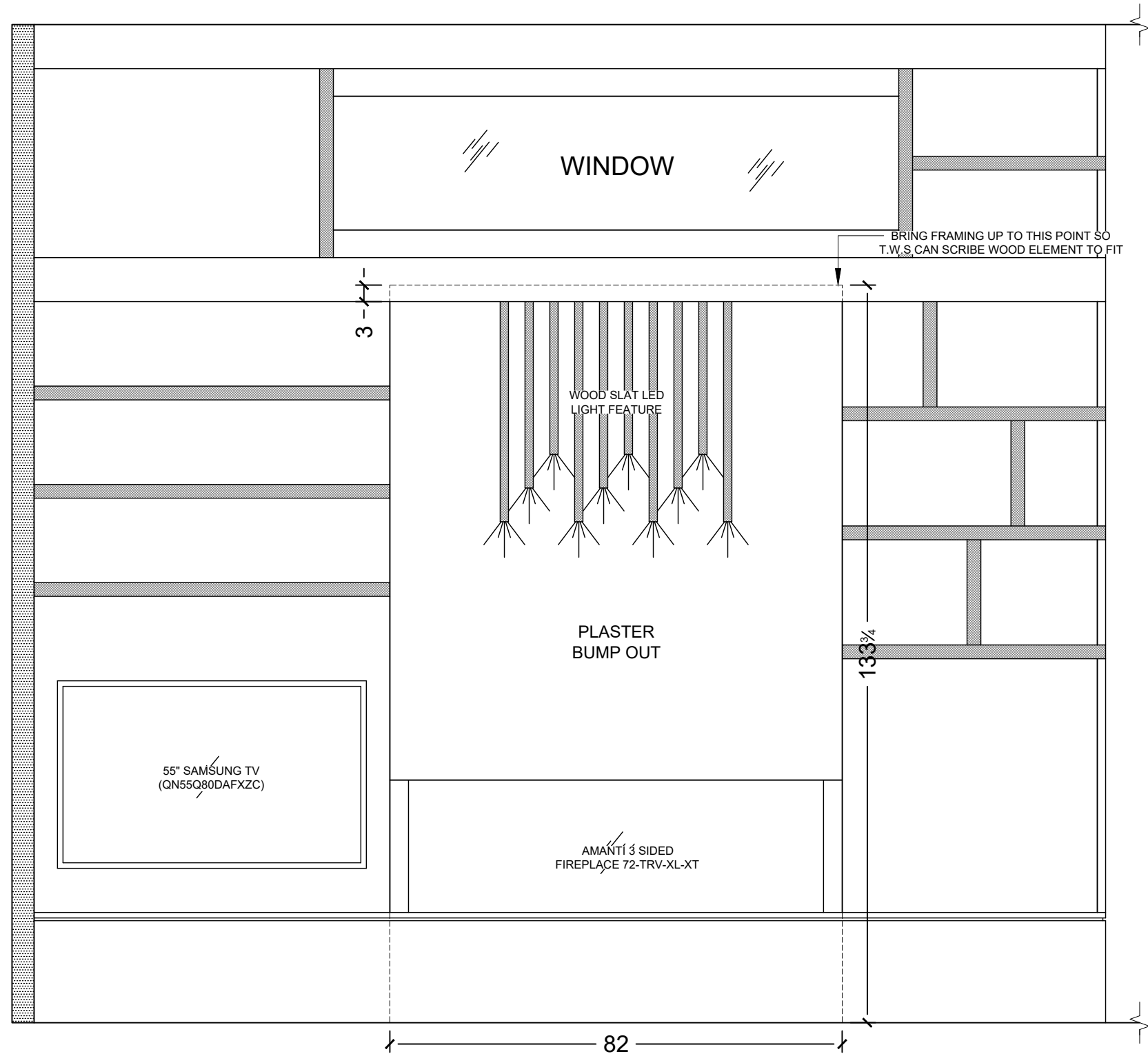

**1 FOYER/FIREPLACE ELEVATION**  
SCALE: 1/2" = 1'0"

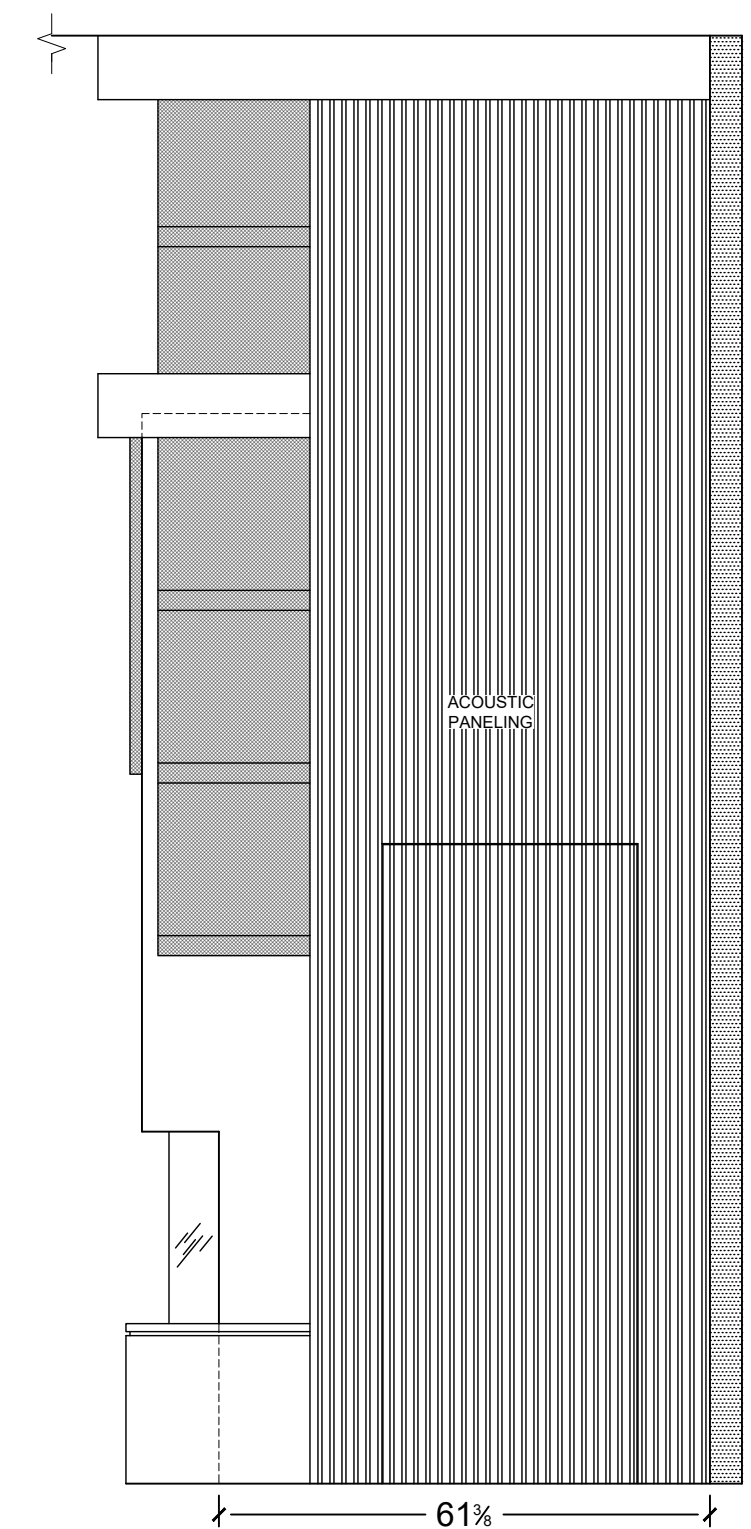

**2 FOYER/FIREPLACE ELEVATION**  
SCALE: 1/2" = 1'0"

DWG BY: S. ARDUINI

4921 Auto Rd SE Salmon Arm, BC V1E 1X1 P: 250-832-2552 F: 250-832-7887 info@thewoodshop.co	 <b>theWOODSHOP</b> Millwork & Joinery	Project Name & Address <b>TWS. WHITSTONE DEVELOPMENTS</b> LECLAIR - LOT 5 BYERSVIEW ARCHITECTURAL MILLWORK PLANS	Customer / Contractor Initial Approved For Construction X	Room / Room # <b>FOYER/FIREPLACE</b>	FINISH(S)	DOOR STYLE(S)	HARDWARE	Date <b>Dec-17-2024</b>	Sheet <b>A3.2A</b>
		<b>REV-D</b>	Drawing Notes						

Property of The Wood Shop Millwork & Joinery est. 2015

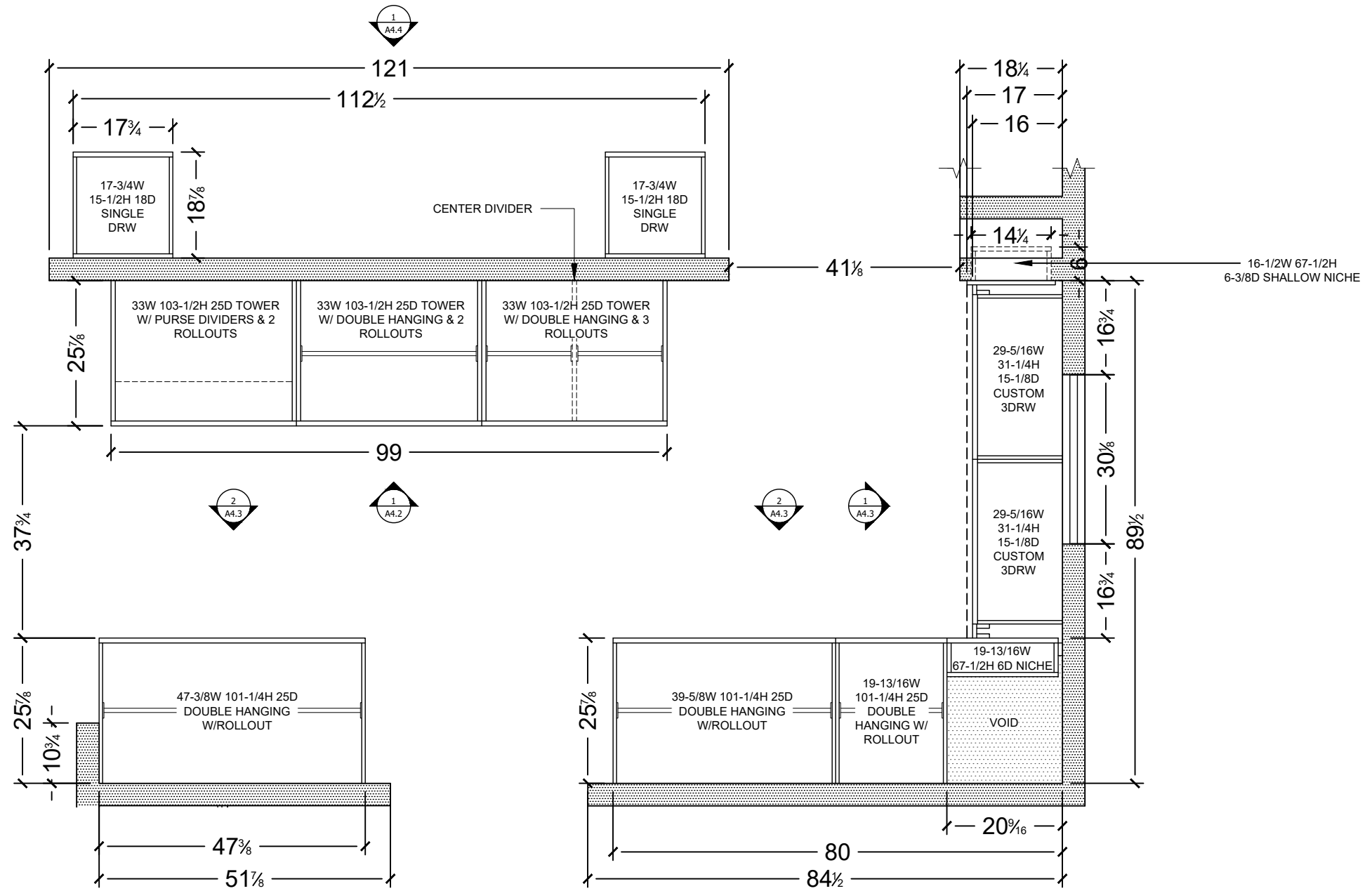

**PRIMARY CLOSET LAYOUT**  
SCALE: 1/2" = 1'0"

DWG BY: S. ARDUINI

4921 Auto Rd SE  
Salmon Arm, BC  
V1E 1X1  
P: 250-832-2552  
F: 250-832-7887  
info@thewoodshop.co



Project Name & Address  
**TWS. WHITSTONE DEVELOPMENTS**  
LECLAIR - LOT 5 BYERSVIEW  
ARCHITECTURAL MILLWORK PLANS  
**REV-D**

Customer / Contractor Initial  
Approved For Construction  
X \_\_\_\_\_

Room / Room #  
**PRIMARY BEDROOM**  
Drawing Notes

FINISH(S)

DOOR STYLE(S)

HARDWARE  
Date  
**Dec-17-2024**

Sheet  
**A4.1**

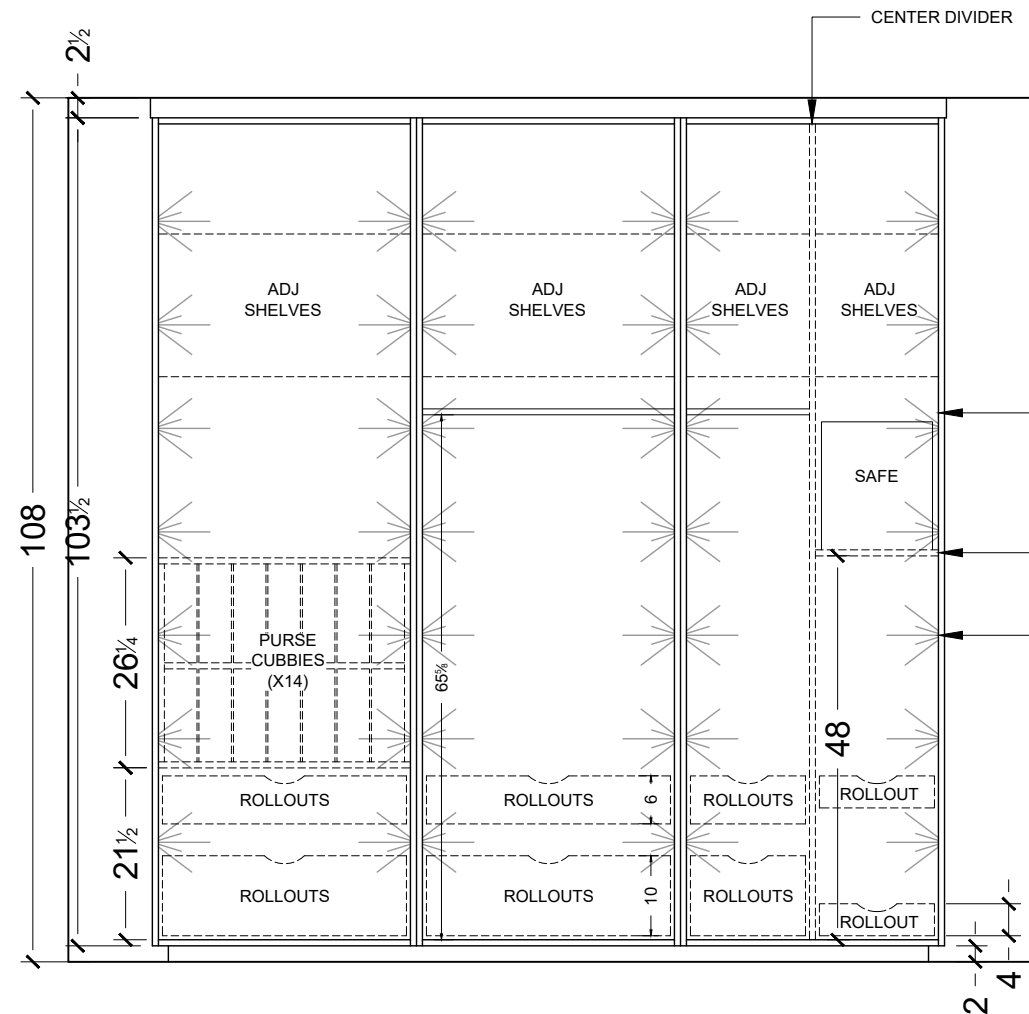

1 PRIMARY CLOSET W/O DOORS  
SCALE: 1/2" = 1'0"

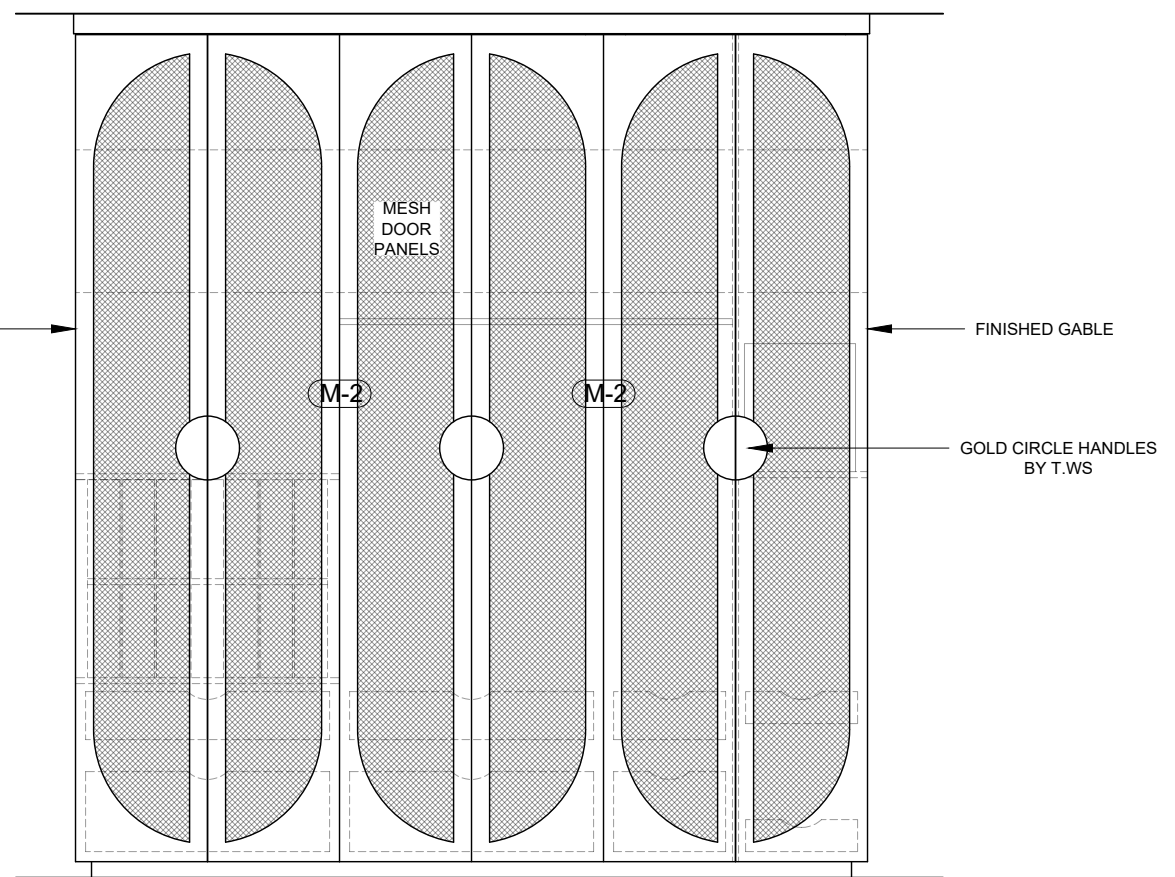

- PRIMARY CLOSET W/DOORS  
SCALE: 1/2" = 1'0"

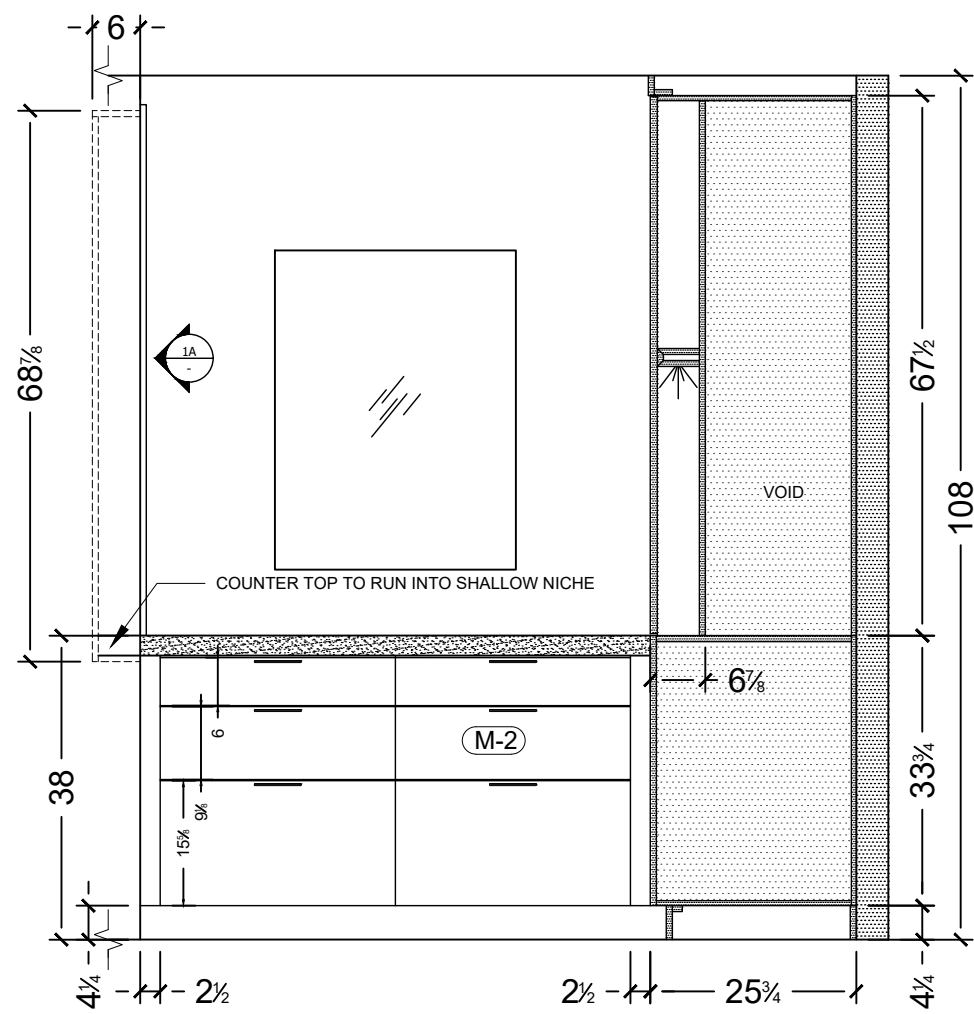

**1** PRIMARY CLOSET  
SCALE: 1/2" = 1'0"

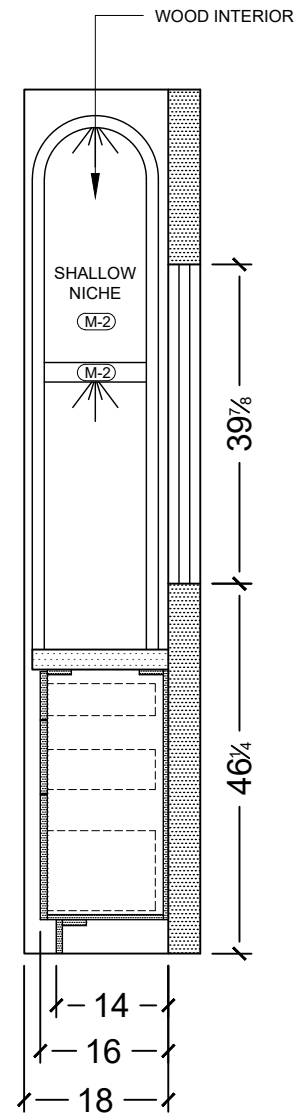

**1A** PRIMARY CLOSET  
SCALE: 1/2" = 1'0"

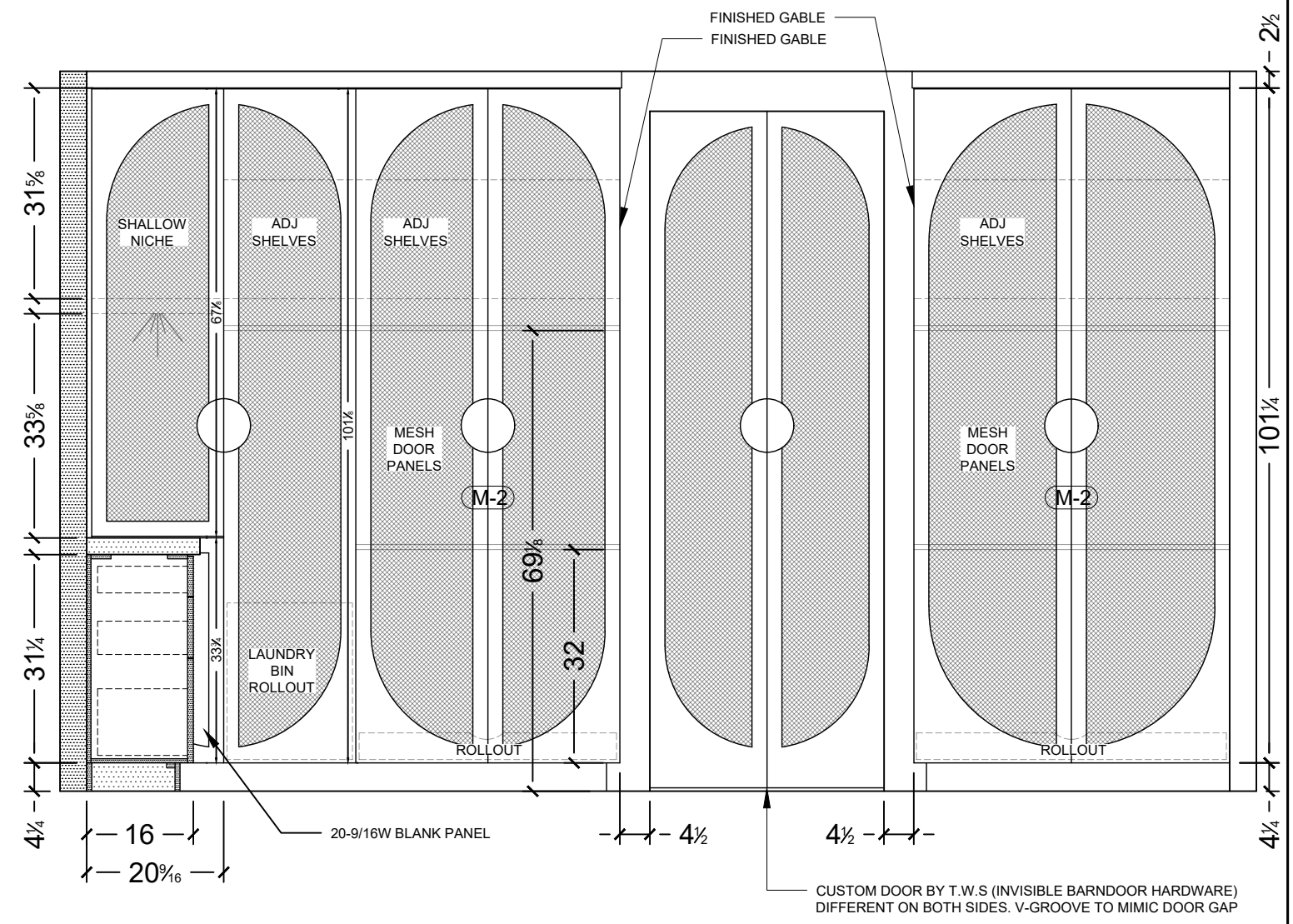

**2** PRIMARY CLOSET  
SCALE: 1/2" = 1'0"

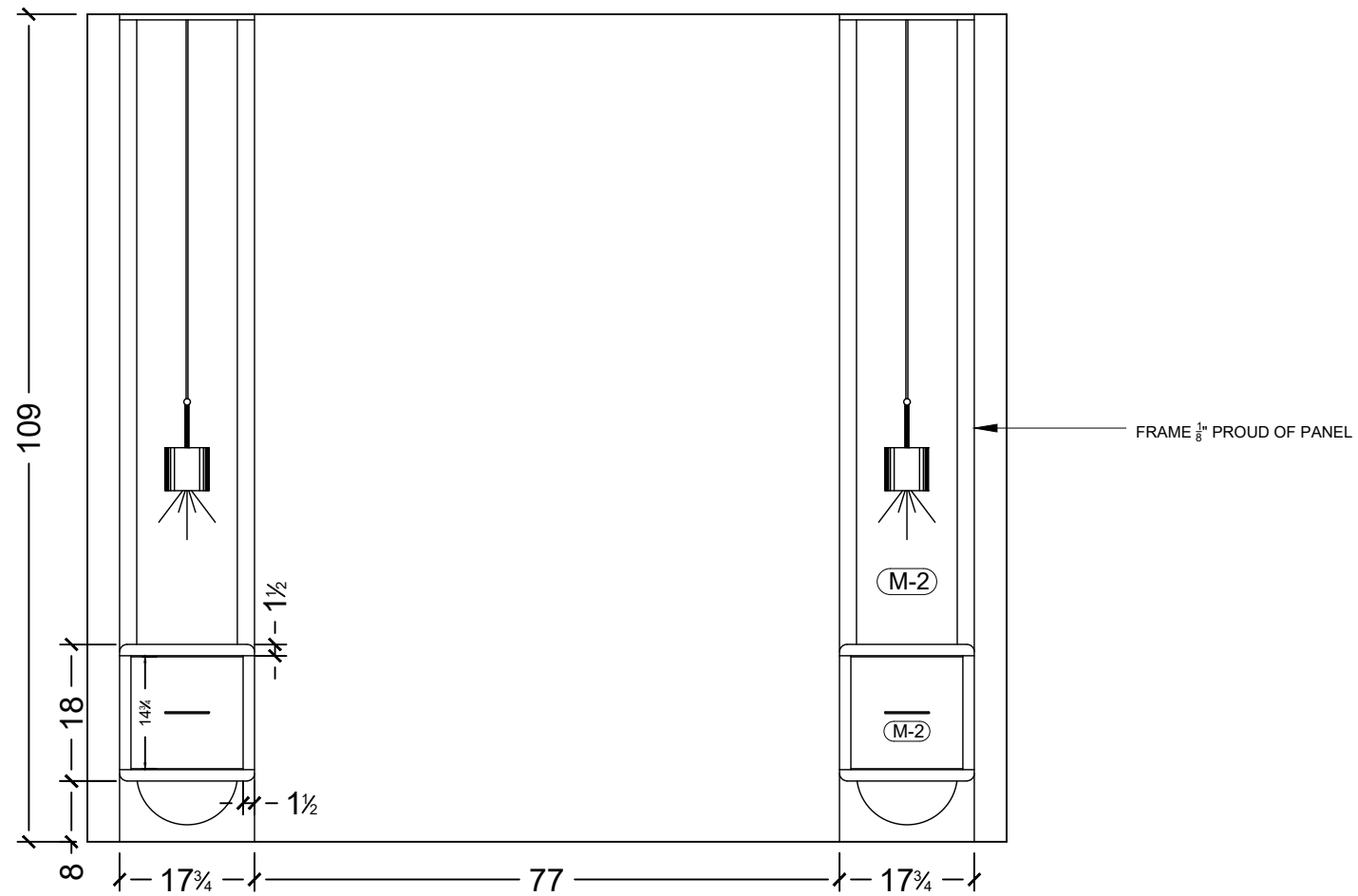

**1** PRIMARY BEDROOM NIGHTSTANDS  
SCALE: 1/2" = 1'0"

4921 Auto Rd SE  
Salmon Arm, BC  
V1E 1X1  
P: 250-832-2552  
F: 250-832-7887  
info@thewoodshop.co



Project Name & Address

**TWS. WHITSTONE DEVELOPMENTS**  
LECLAIR - LOT 5 BYERSVIEW  
ARCHITECTURAL MILLWORK PLANS

**REV-D**

Customer / Contractor Initial  
Approved For Construction

X

Room / Room #

PRIMARY BEDROOM

FINISH(S)

(M-2)

DOOR STYLE(S)

(D-1)

HARDWARE

Date

Dec-17-2024

Sheet

**A4.4**

Drawing Notes

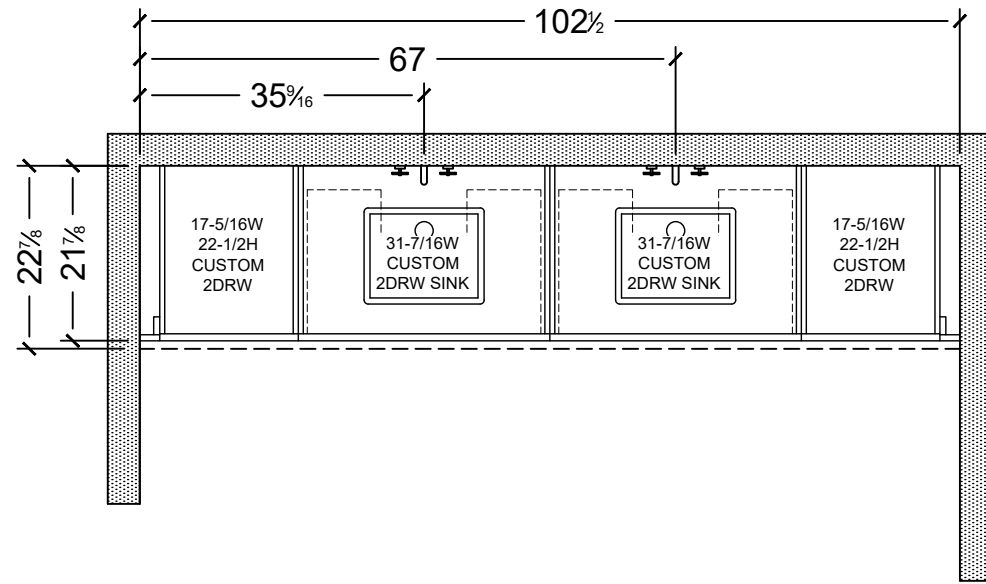

○ ENSUITE  
SCALE: 1/2" = 1'0"

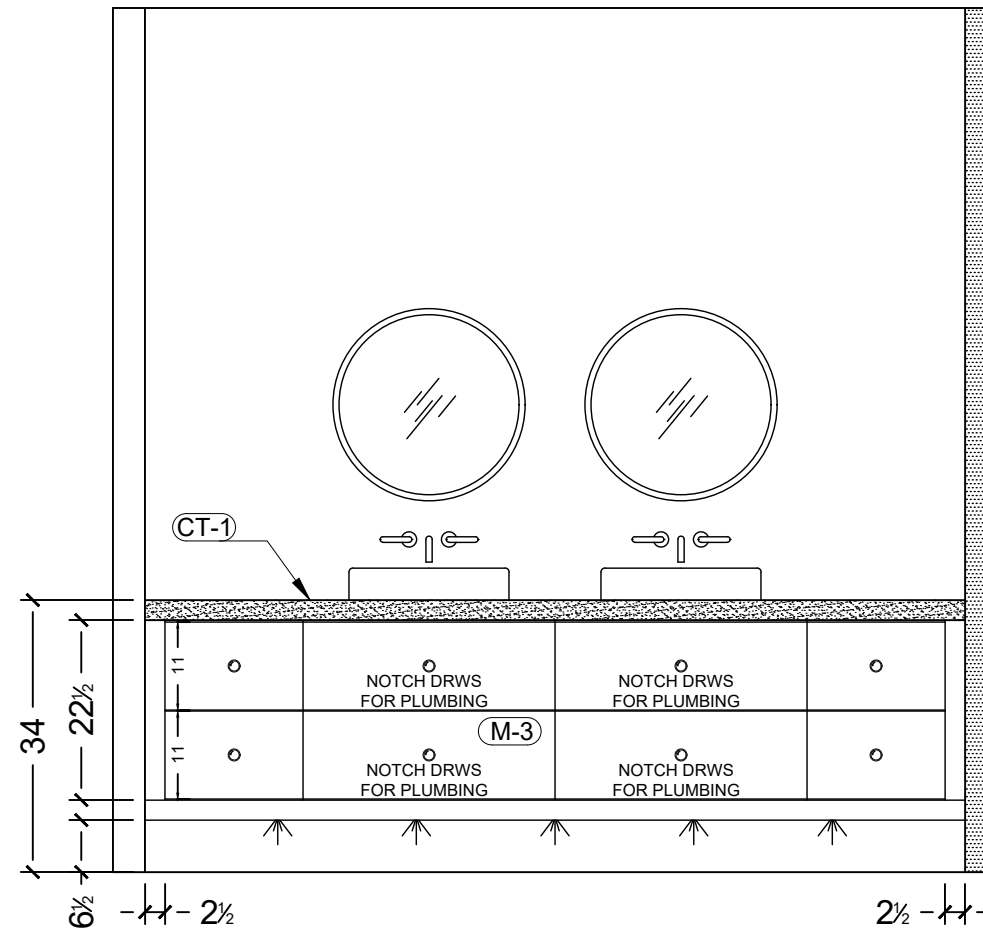

4921 Auto Rd SE  
Salmon Arm, BC  
V1E 1X1  
P: 250-832-2552  
F: 250-832-7887  
info@thewoodshop.co



Project Name & Address

**TWS. WHITSTONE DEVELOPMENTS**  
LECLAIR - LOT 5 BYERSVIEW  
ARCHITECTURAL MILLWORK PLANS

**REV-D**

Customer / Contractor Initial  
Approved For Construction

X

Room / Room #

**PRIMARY ENSUITE**

Drawing Notes

FINISH(S)

(M-3)

DOOR STYLE(S)

(D-1)

HARDWARE

Date

Dec-17-2024

Sheet

**A5.1**





Property of The Wood Shop Millwork & Joinery est. 2015

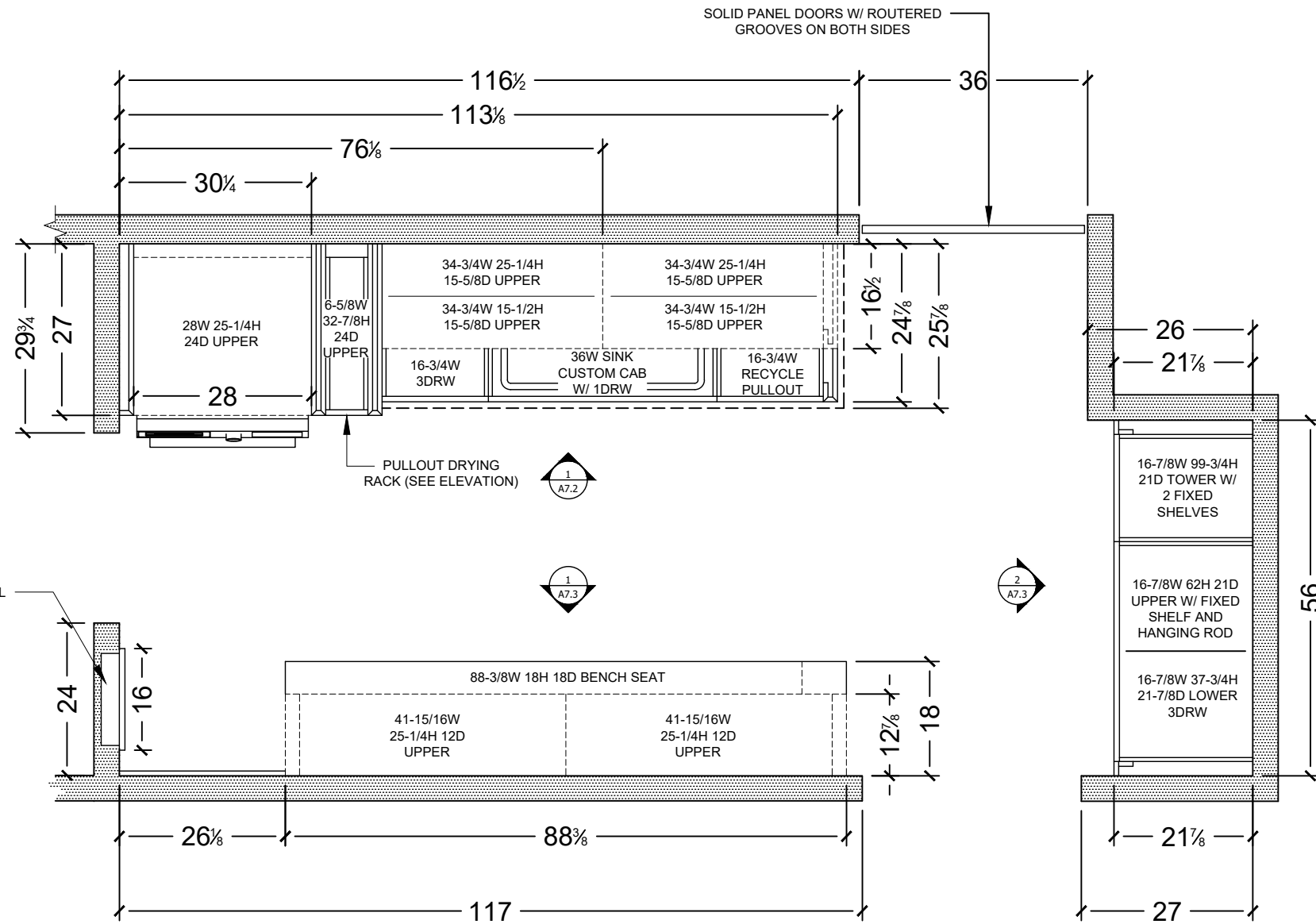

**LAUNDRY LAYOUT**  
SCALE: 1/2" = 1'0"

DWG BY: S. ARDUINI

4921 Auto Rd SE  
Salmon Arm, BC  
V1E 1X1  
P: 250-832-2552  
F: 250-832-7887  
info@thewoodshop.co



Project Name & Address  
**TWS. WHITSTONE DEVELOPMENTS**  
LECLAIR - LOT 5 BYERSVIEW  
ARCHITECTURAL MILLWORK PLANS

Customer / Contractor Initial  
Approved For Construction  
X \_\_\_\_\_  
**REV-D**

Room / Room #  
**LAUNDRY**  
Drawing Notes

FINISH(S)	DOOR STYLE(S)	HARDWARE
Date <b>Dec-17-2024</b>		

Sheet  
**A7.1**

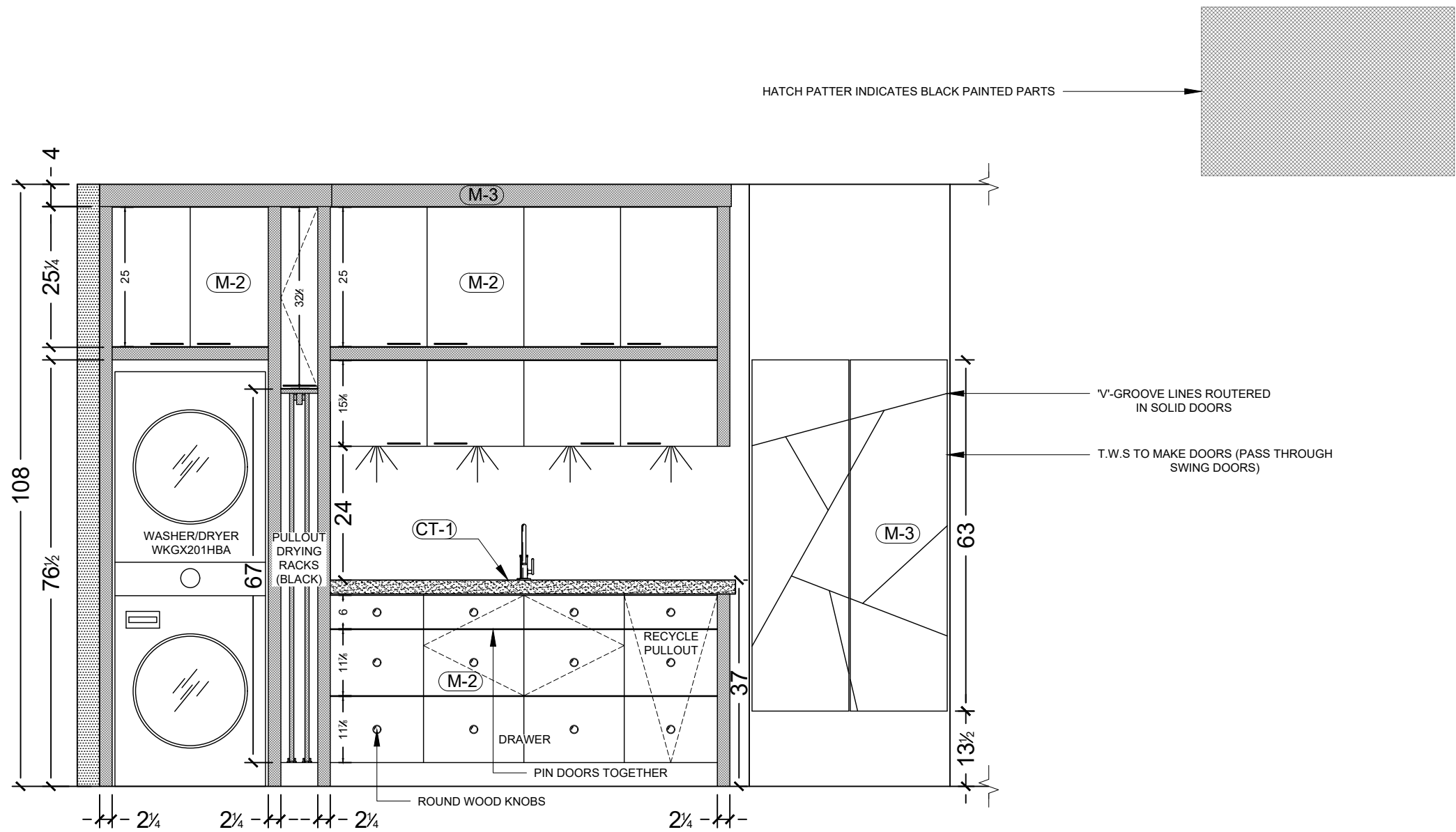

**1** LAUNDRY ELEVATION  
SCALE: 1/2" = 1'0"

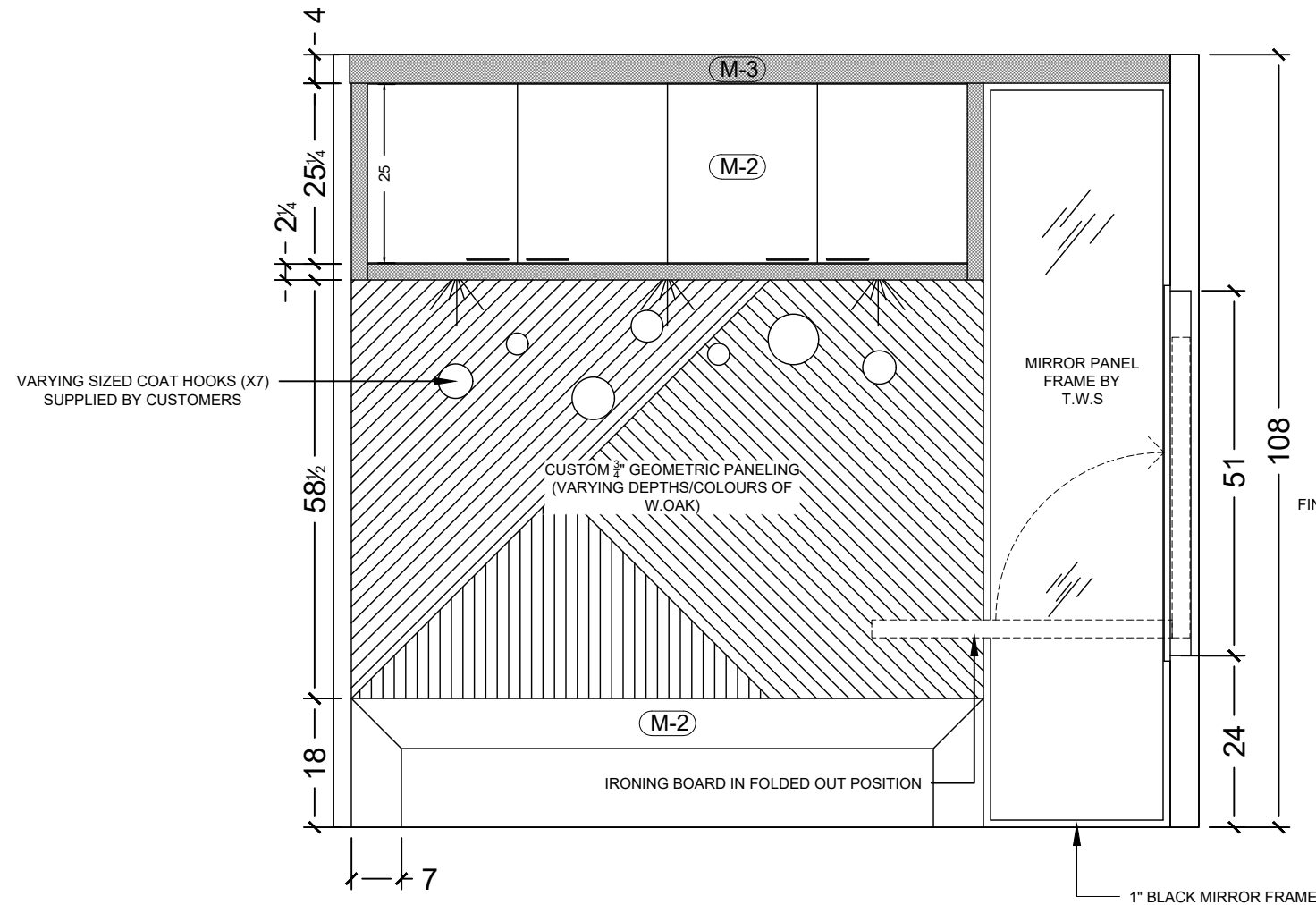

1 LAUNDRY ELEVATION  
SCALE: 1/2" = 1'0"

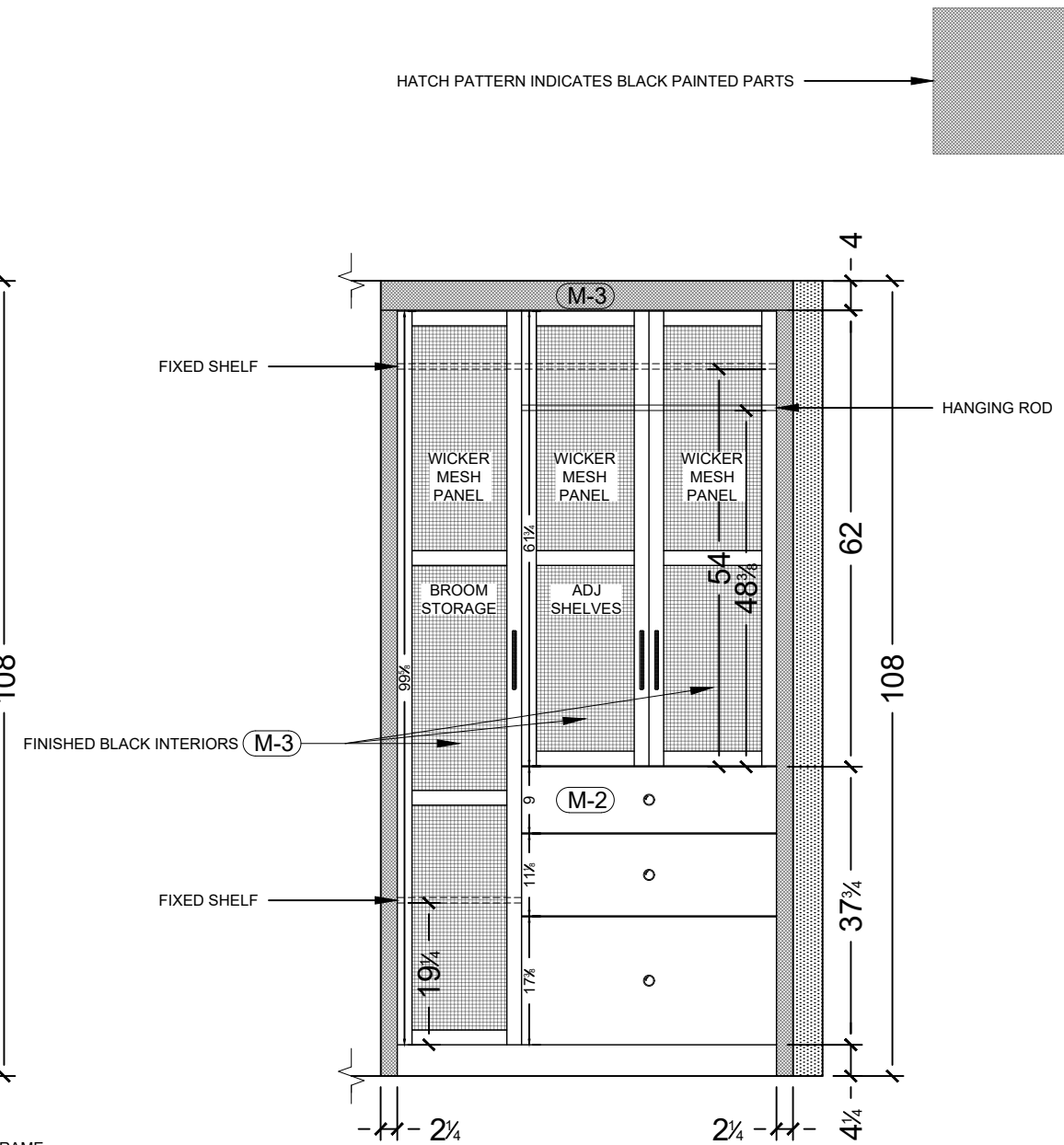

2 LAUNDRY ELEVATION  
SCALE: 1/2" = 1'0"

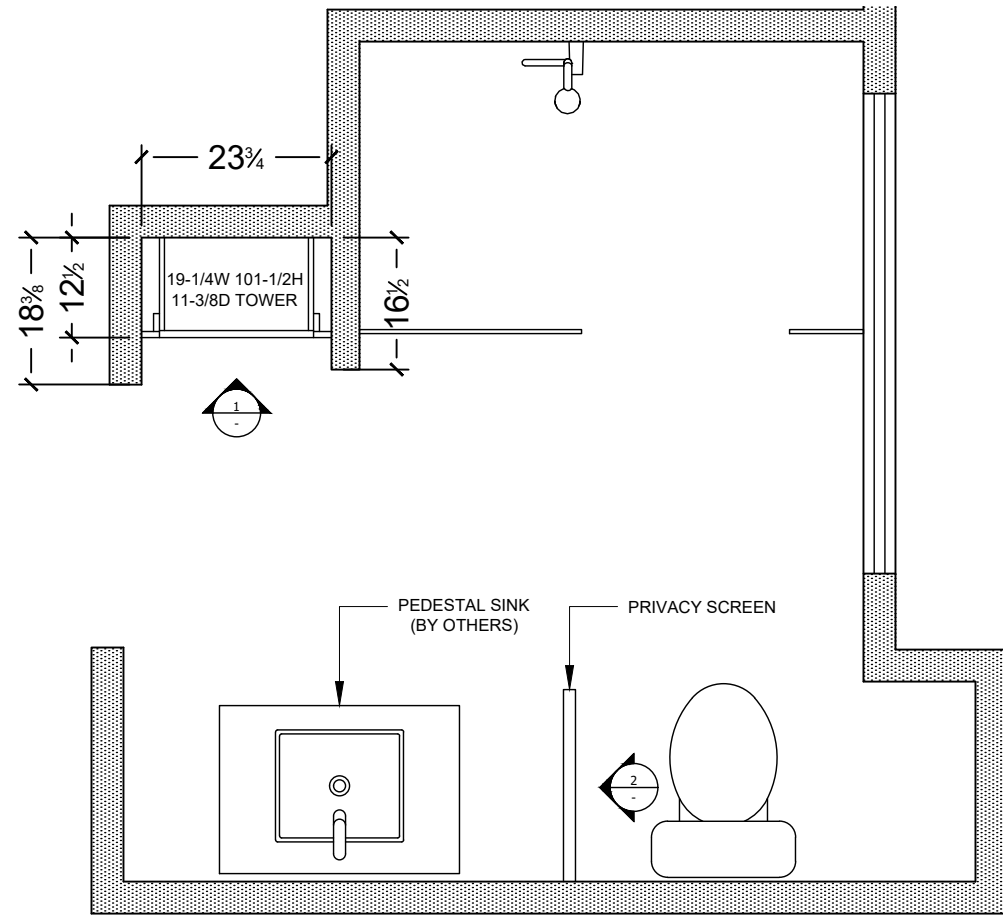

**MAIN BATH TOWER**  
SCALE: 1/2" = 1'0"

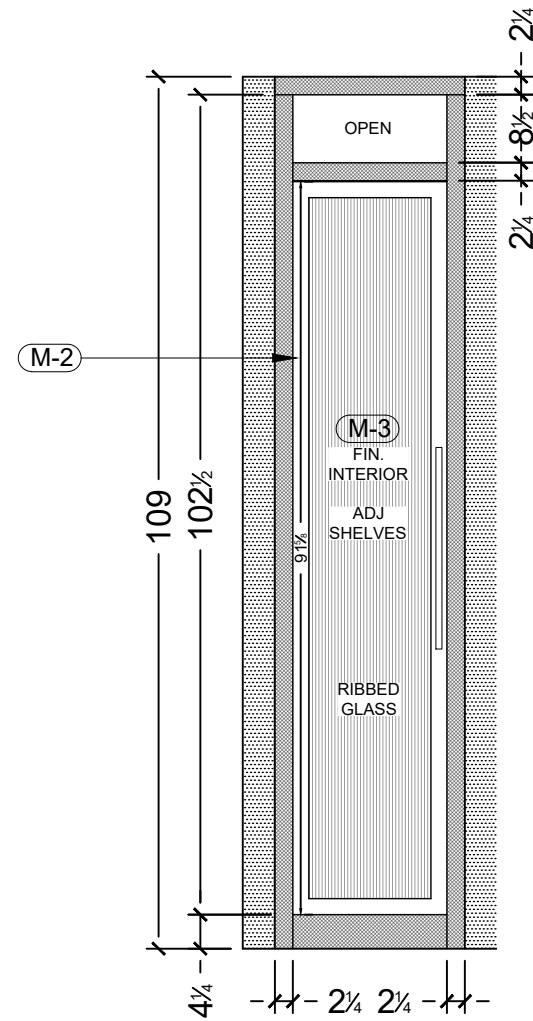

**1 PRIVACY SCREEN**  
SCALE: 1/2" = 1'0"

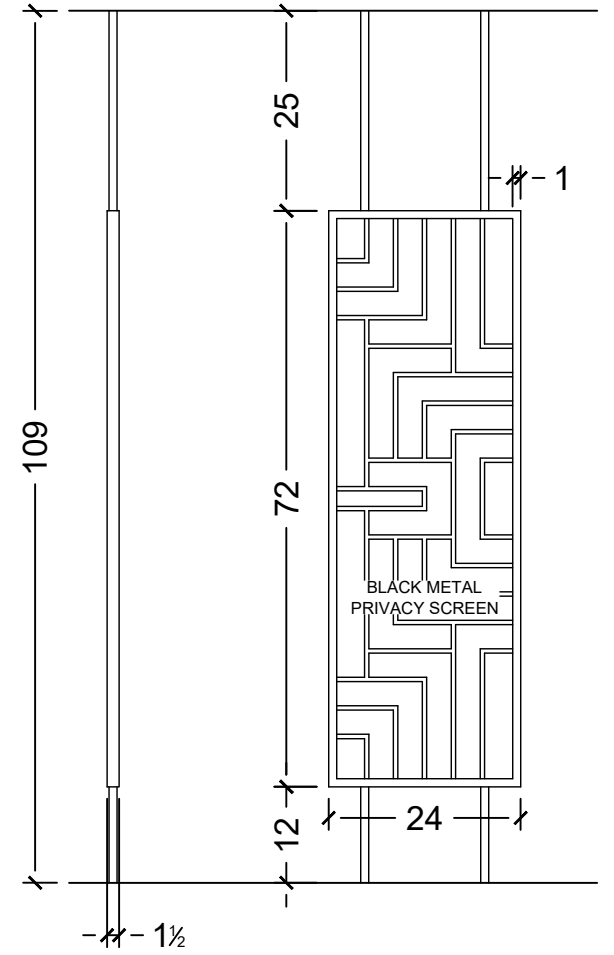

**2 PRIVACY SCREEN**  
SCALE: 1/2" = 1'0"

4921 Auto Rd SE  
Salmon Arm, BC  
V1E 1X1  
P: 250-832-2552  
F: 250-832-7887  
info@thewoodshop.co



Project Name & Address  
**TWS. WHITSTONE DEVELOPMENTS**  
LECLAIR - LOT 5 BYERSVIEW  
ARCHITECTURAL MILLWORK PLANS  
**REV-D**

Customer / Contractor Initial  
Approved For Construction

X

Room / Room #  
**MAIN BATH**

Drawing Notes

FINISH(S)

(M-2) (M-3)

DOOR STYLE(S)

(D-5)

HARDWARE

Date  
Dec-17-2024

Sheet

**A8.1**

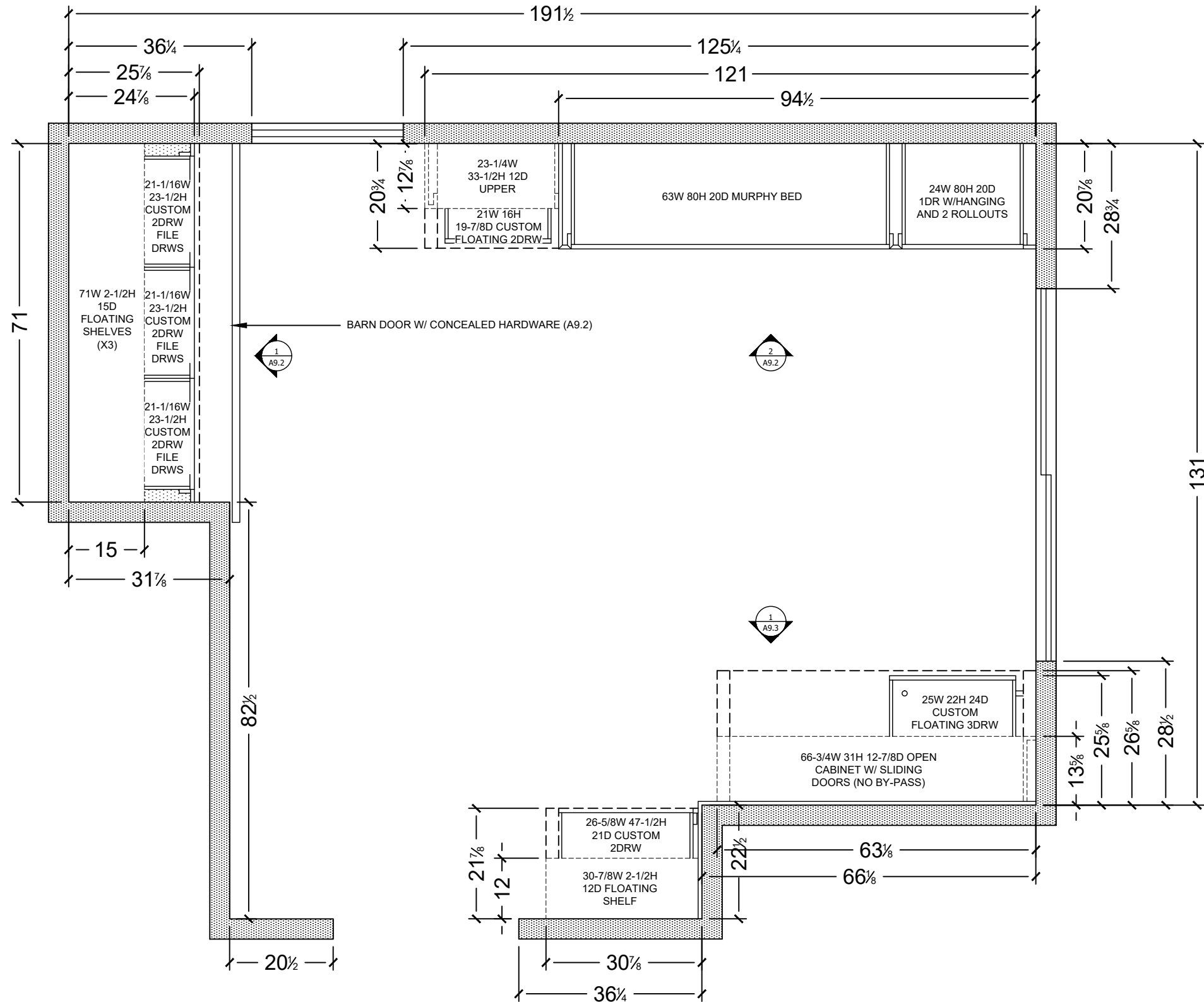

**OFFICE LAYOUT**  
SCALE: 1/2" = 1'0"

4921 Auto Rd SE  
Salmon Arm, BC  
V1E 1X1  
P: 250-832-2552  
F: 250-832-7887  
info@thewoodshop.co



Project Name & Address  
**TWS. WHITSTONE DEVELOPMENTS**  
LECLAIR - LOT 5 BYERSVIEW  
ARCHITECTURAL MILLWORK PLANS

Customer / Contractor Initial  
Approved For Construction  
X

Room / Room #  
**OFFICE**  
Drawing Notes

FINISH(S)	DOOR STYLE(S)	HARDWARE
Date		
Dec-17-2024		

Sheet  
**A9.1**

Property of The Wood Shop Millwork & Joinery est. 2015

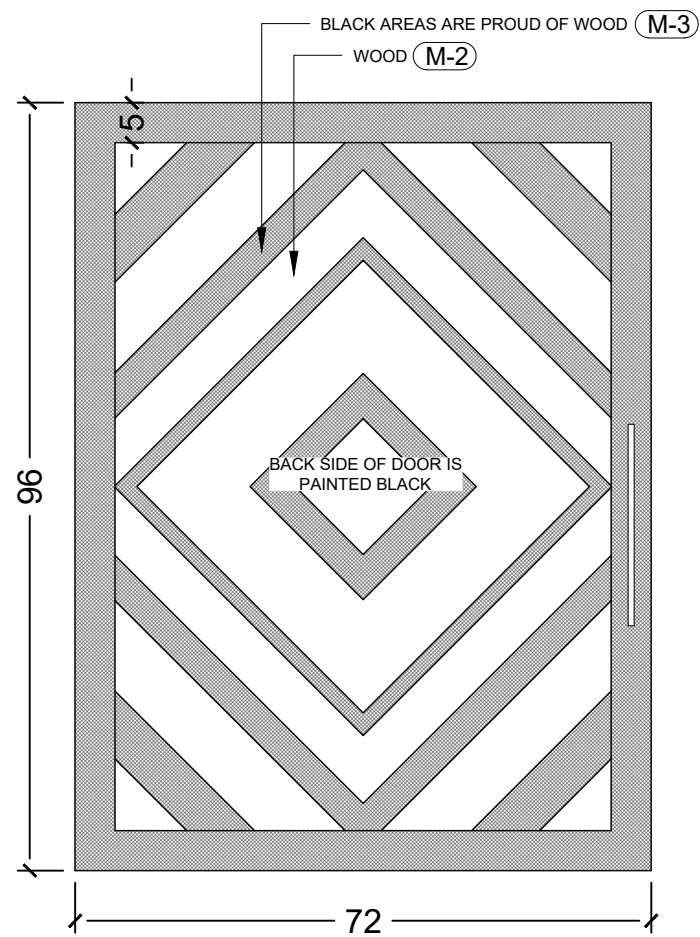

**OFFICE BARN DOOR**  
SCALE: 1/2" = 1'0"

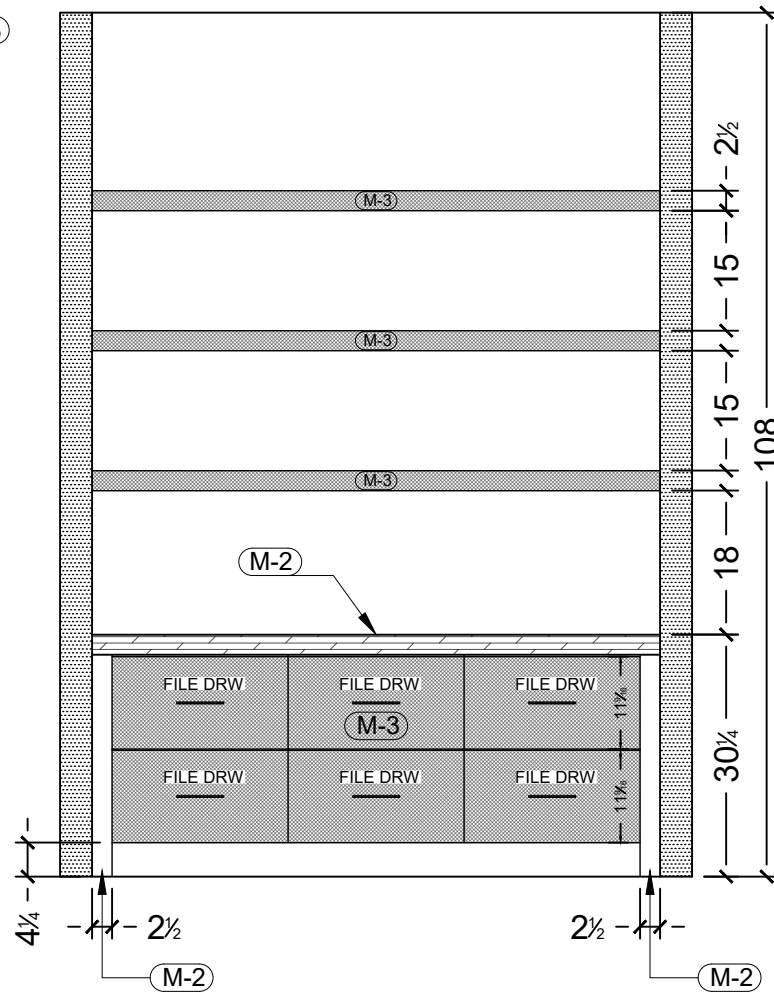

**1 OFFICE ELEVATION**  
SCALE: 1/2" = 1'0"

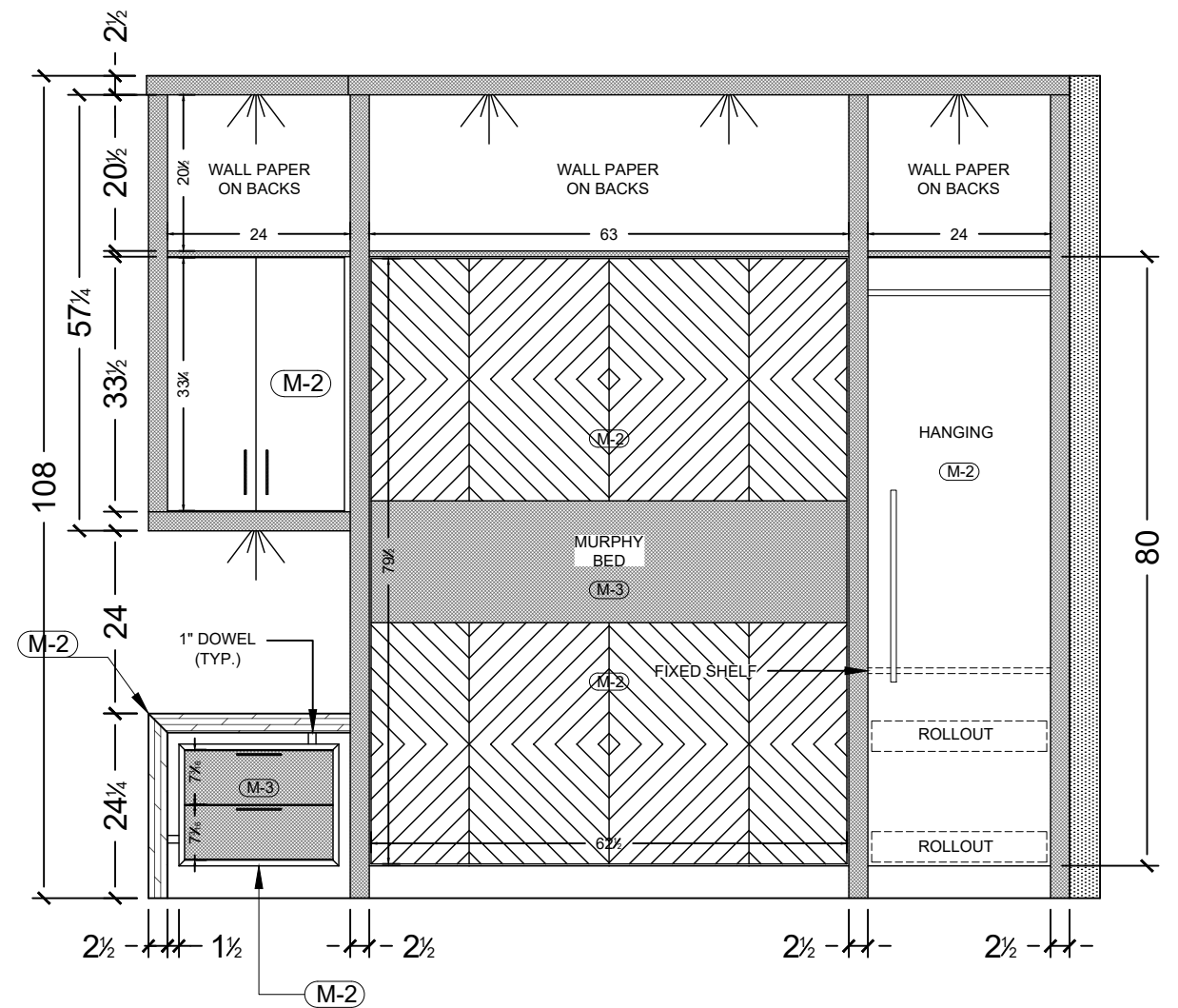

**2 OFFICE ELEVATION**  
SCALE: 1/2" = 1'0"

DWG BY: S. ARDUINI

4921 Auto Rd SE  
Salmon Arm, BC  
V1E 1X1  
P: 250-832-2552  
F: 250-832-7887  
info@thewoodshop.co



Project Name & Address

**TWS. WHITSTONE DEVELOPMENTS**  
LECLAIR - LOT 5 BYERSVIEW  
ARCHITECTURAL MILLWORK PLANS

Customer / Contractor Initial  
Approved For Construction

X

Room / Room #  
**OFFICE**

Drawing Notes

FINISH(S)

(M-2) (M-3)

DOOR STYLE(S)

(D-1)

HARDWARE

Date  
Dec-17-2024

Sheet

**A9.2**

Property of The Wood Shop Millwork & Joinery est. 2015

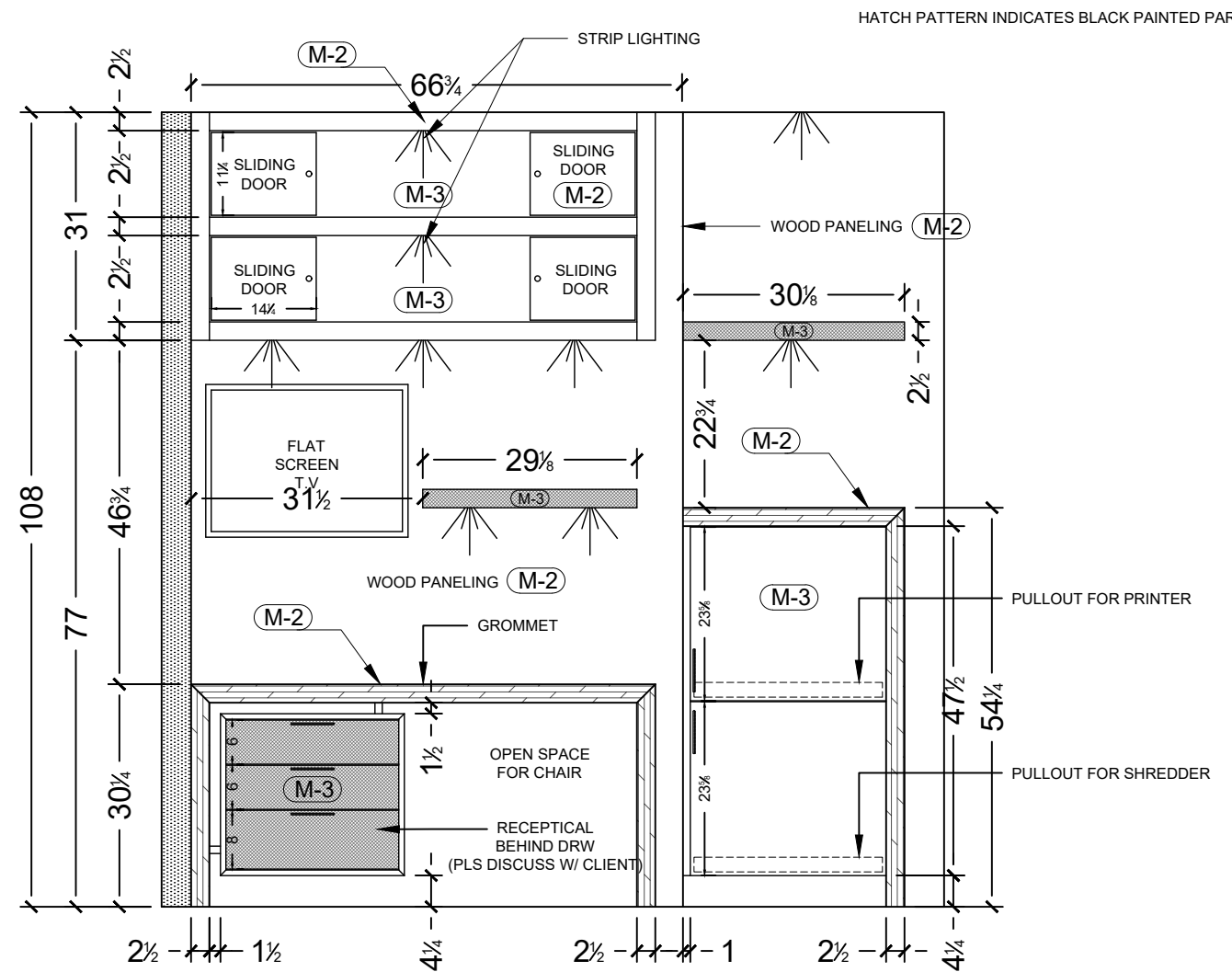

**1 OFFICE ELEVATION**  
SCALE: 1/2" = 1'0"

DWG BY: S. ARDUINI

4921 Auto Rd SE  
Salmon Arm, BC  
V1E 1X1  
P: 250-832-2552  
F: 250-832-7887  
info@thewoodshop.co



Project Name & Address  
**TWS. WHITSTONE DEVELOPMENTS**  
LECLAIR - LOT 5 BYERSVIEW  
ARCHITECTURAL MILLWORK PLANS  
**REV-D**

Customer / Contractor Initial  
Approved For Construction  
X

Room / Room #  
**OFFICE**  
Drawing Notes

FINISH(S)  
**(M-2) (M-3)**

DOOR STYLE(S)  
**(D-1)**

HARDWARE  
Date  
**Dec-17-2024**

Sheet  
**A9.3**

Property of The Wood Shop Millwork & Joinery est. 2015

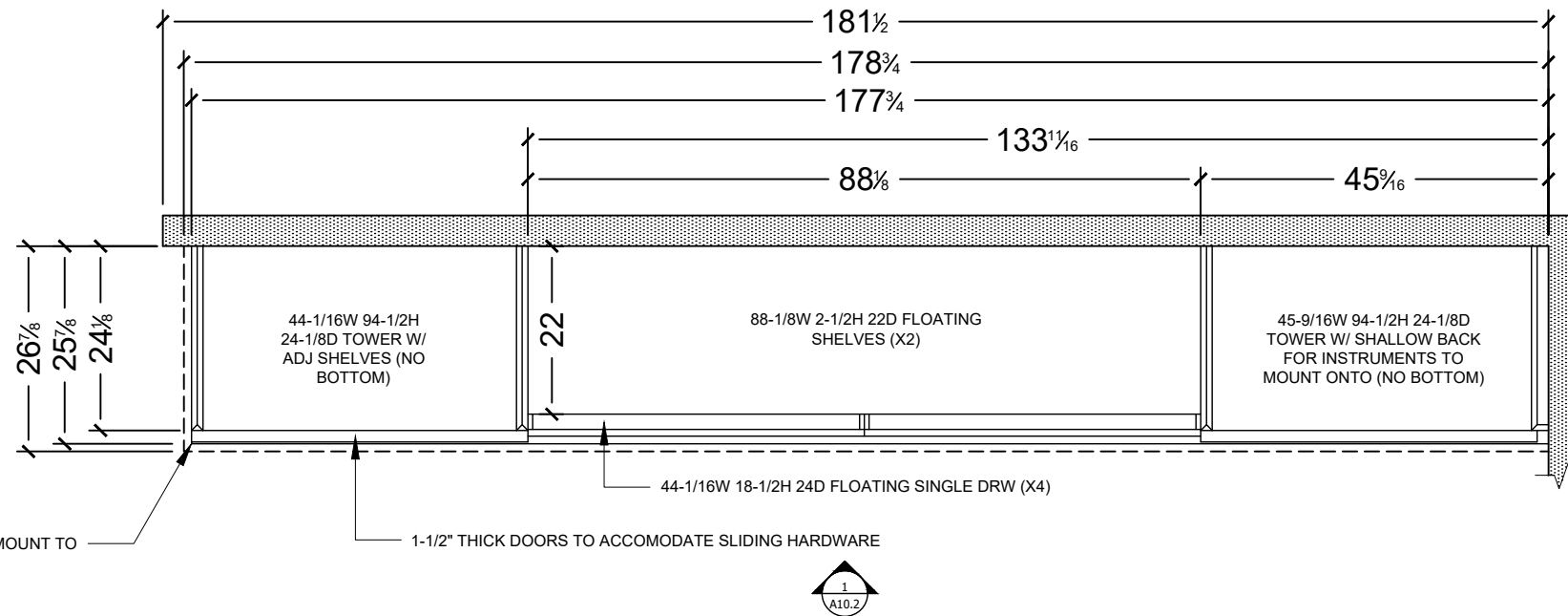

**GAMES ROOM LAYOUT**  
SCALE: 1/2" = 1'0"

DWG BY: S. ARDUINI

4921 Auto Rd SE Salmon Arm, BC V1E 1X1 P: 250-832-2552 F: 250-832-7887 info@thewoodshop.co	 <b>theWOODSHOP</b> Millwork & Joinery	Project Name & Address <b>TWS. WHITSTONE DEVELOPMENTS</b> LECLAIR - LOT 5 BYERSVIEW ARCHITECTURAL MILLWORK PLANS	Customer / Contractor Initial Approved For Construction X _____	Room / Room # <b>GAMES ROOM</b>	FINISH(S)	DOOR STYLE(S)	HARDWARE	Sheet <b>A10.1</b>
		<b>REV-D</b>	Drawing Notes	Date <b>Dec-17-2024</b>				



Property of The Wood Shop Millwork & Joinery est. 2015

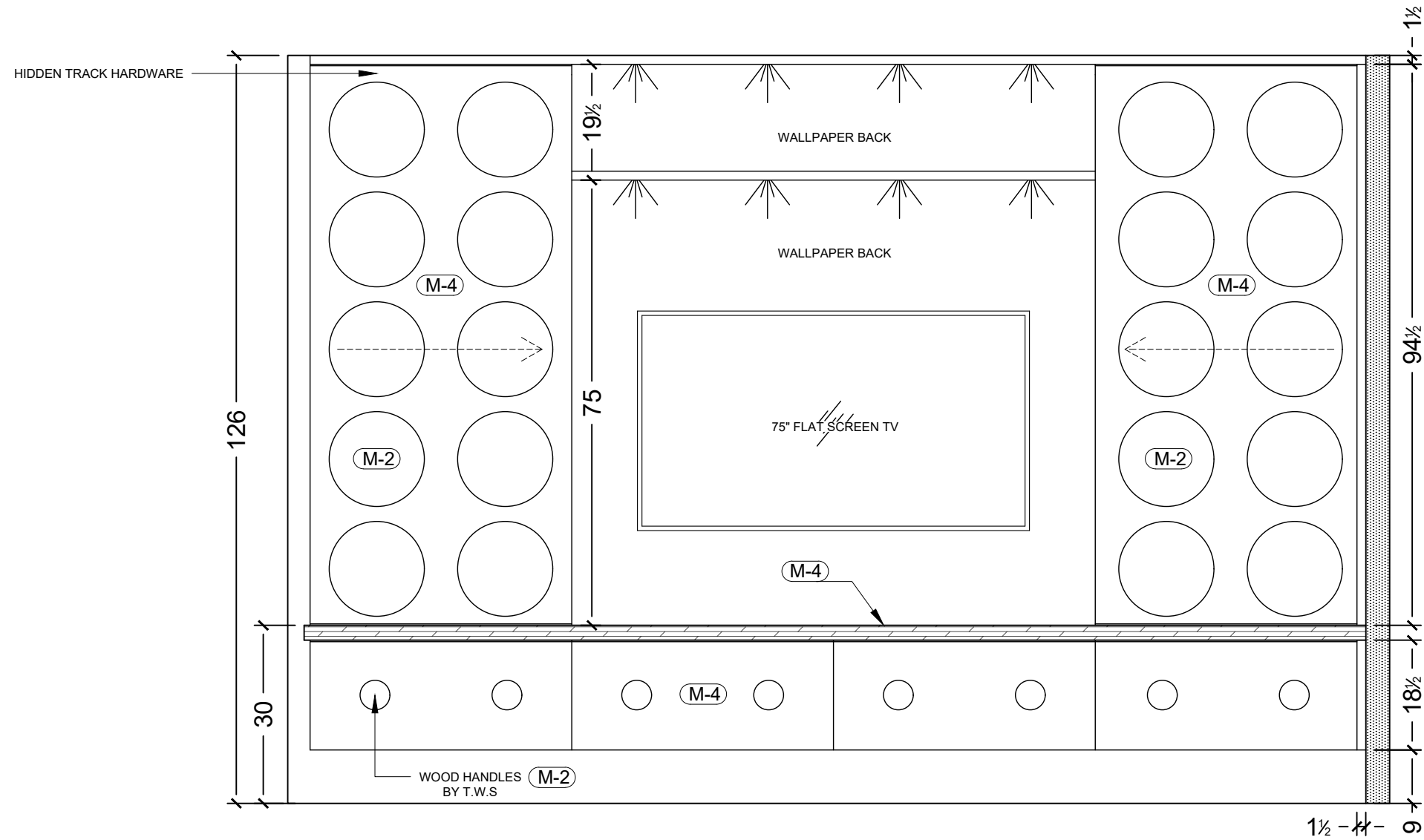

**1** GAMES ROOM ELEVATION (T.V EXPOSED)  
SCALE: 1/2" = 1'0"

DWG BY: S. ARDUINI

4921 Auto Rd SE  
Salmon Arm, BC  
V1E 1X1  
P: 250-832-2552  
F: 250-832-7887  
info@thewoodshop.co



Project Name & Address  
**TWS. WHITSTONE DEVELOPMENTS**  
LECLAIR - LOT 5 BYERSVIEW  
ARCHITECTURAL MILLWORK PLANS  
**REV-D**

Customer / Contractor Initial  
Approved For Construction  
X \_\_\_\_\_

Room / Room #  
**GAMES ROOM**  
Drawing Notes

FINISH(S)  
**(M-2) (M-4)**

DOOR STYLE(S)  
**(D-1)**

HARDWARE  
Date  
**Dec-17-2024**

Sheet  
**A10.2**

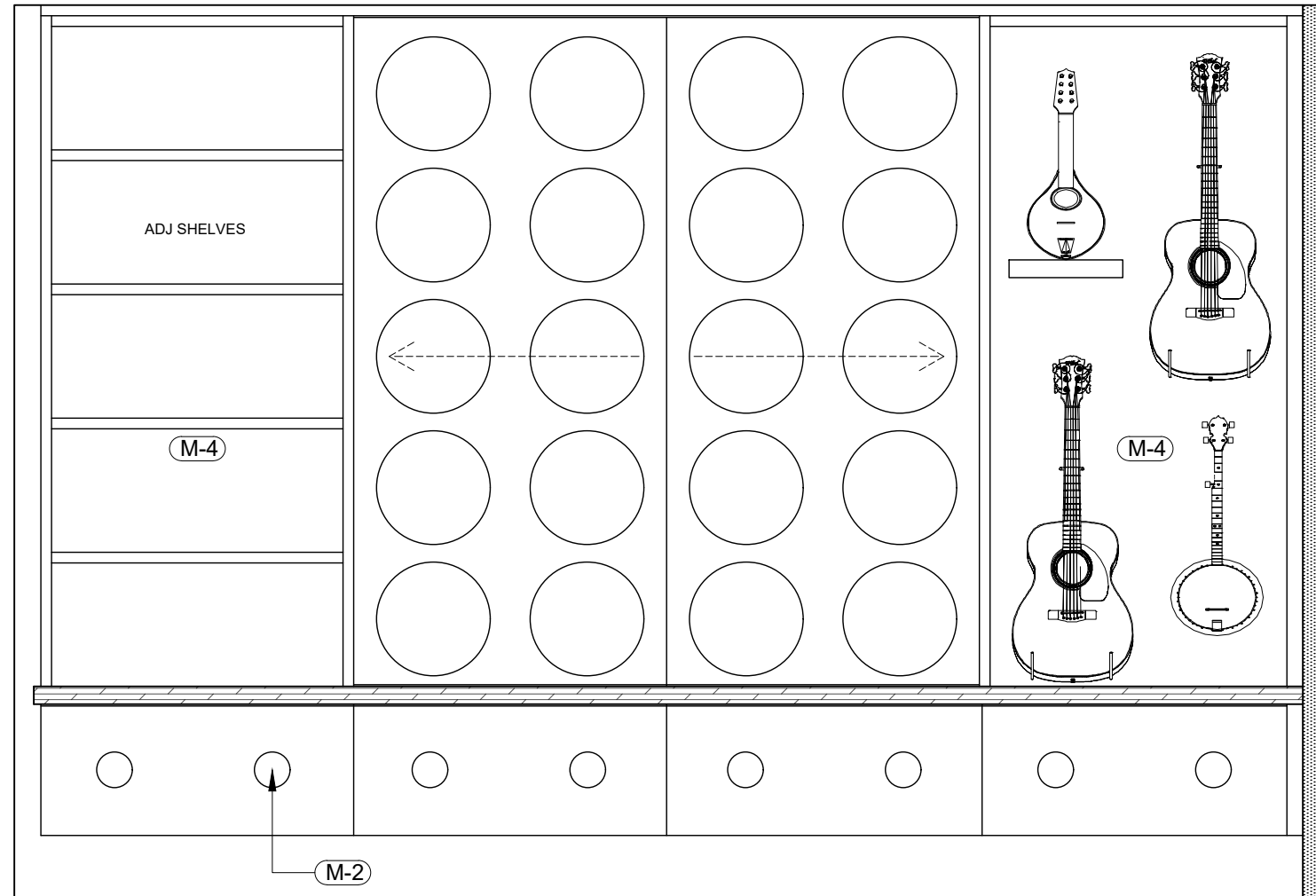

**1** GAMES ROOM ELEVATION (T.V HIDDEN)  
SCALE: 1/2" = 1'0"

4921 Auto Rd SE Salmon Arm, BC V1E 1X1 P: 250-832-2552 F: 250-832-7887 info@thewoodshop.co	 <p><b>theWOODSHOP</b> Millwork &amp; Joinery</p>	Project Name & Address <b>TWS. WHITSTONE DEVELOPMENTS</b> LECLAIR - LOT 5 BYERSVIEW ARCHITECTURAL MILLWORK PLANS	Customer / Contractor Initial Approved For Construction _____ X	Room / Room # <b>GAMES ROOM</b>	FINISH(S) (M-2) (M-4)	DOOR STYLE(S) (D-1)	HARDWARE	Date Dec-17-2024	Sheet A10.2A
		Drawing Notes							

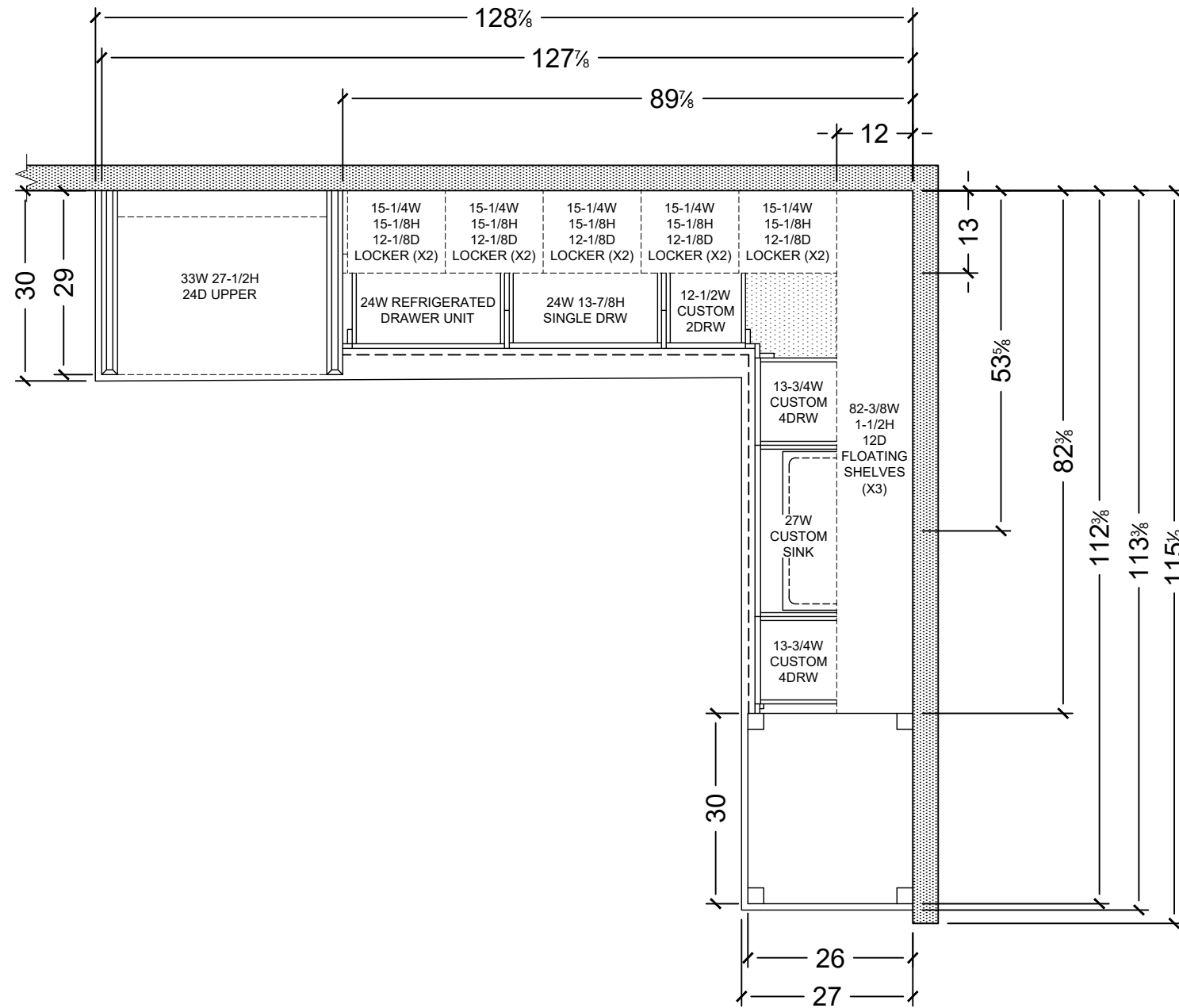

**GAMES ROOM BAR LAYOUT**  
SCALE: 1/2" = 1'0"

4921 Auto Rd SE  
Salmon Arm, BC  
V1E 1X1  
P: 250-832-2552  
F: 250-832-7887  
info@thewoodshop.co



Project Name & Address

**TWS. WHITSTONE DEVELOPMENTS**  
LECLAIR - LOT 5 BYERSVIEW  
ARCHITECTURAL MILLWORK PLANS

**REV-D**

Customer / Contractor Initial  
Approved For Construction

X

Room / Room #

**GAMES ROOM**

Drawing Notes

FINISH(S)

DOOR STYLE(S)

HARDWARE

Sheet

Date

Dec-17-2024

**A10.3**

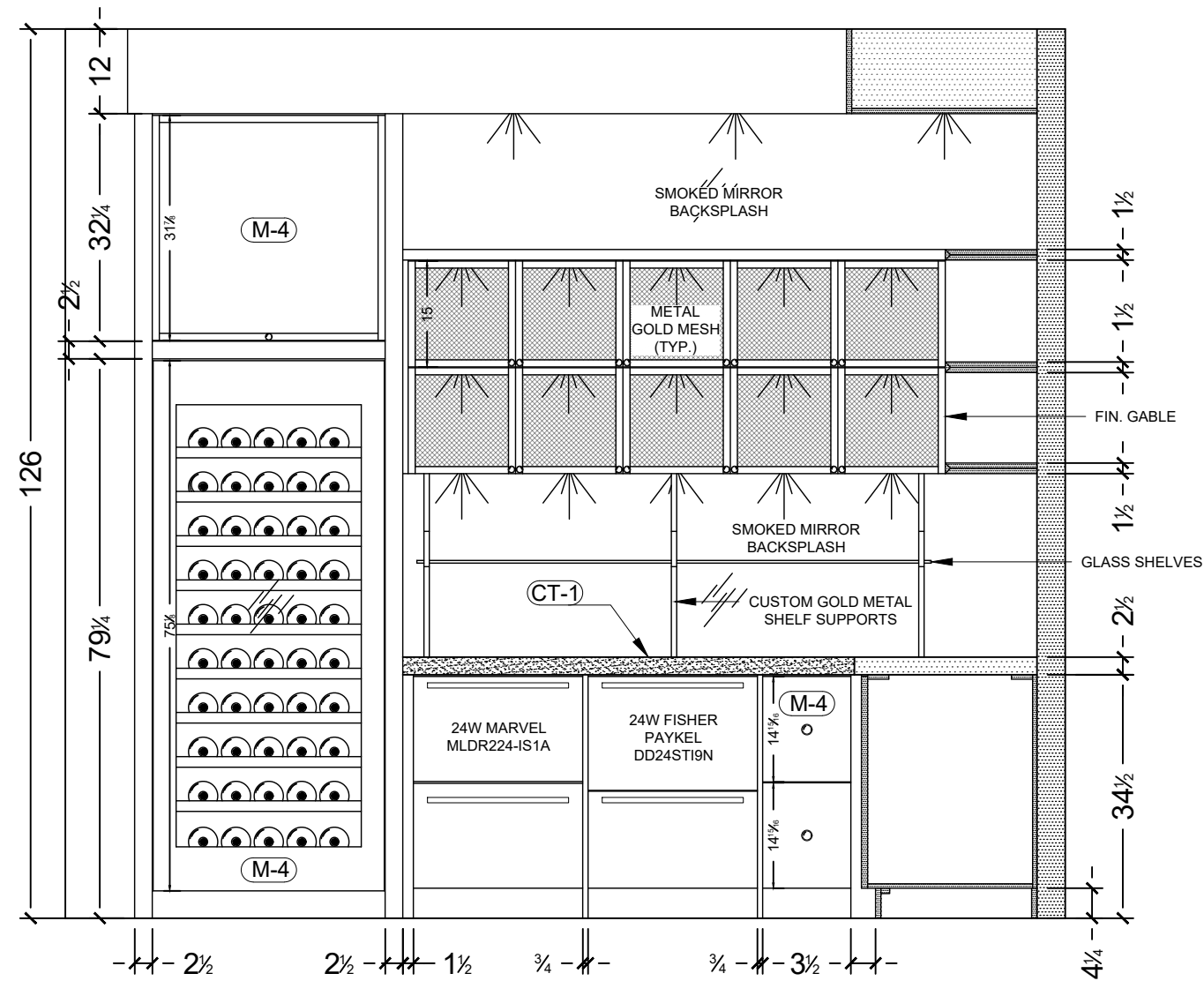

**1** GAMES ROOM ELEVATION  
SCALE: 1/2" = 1'0"

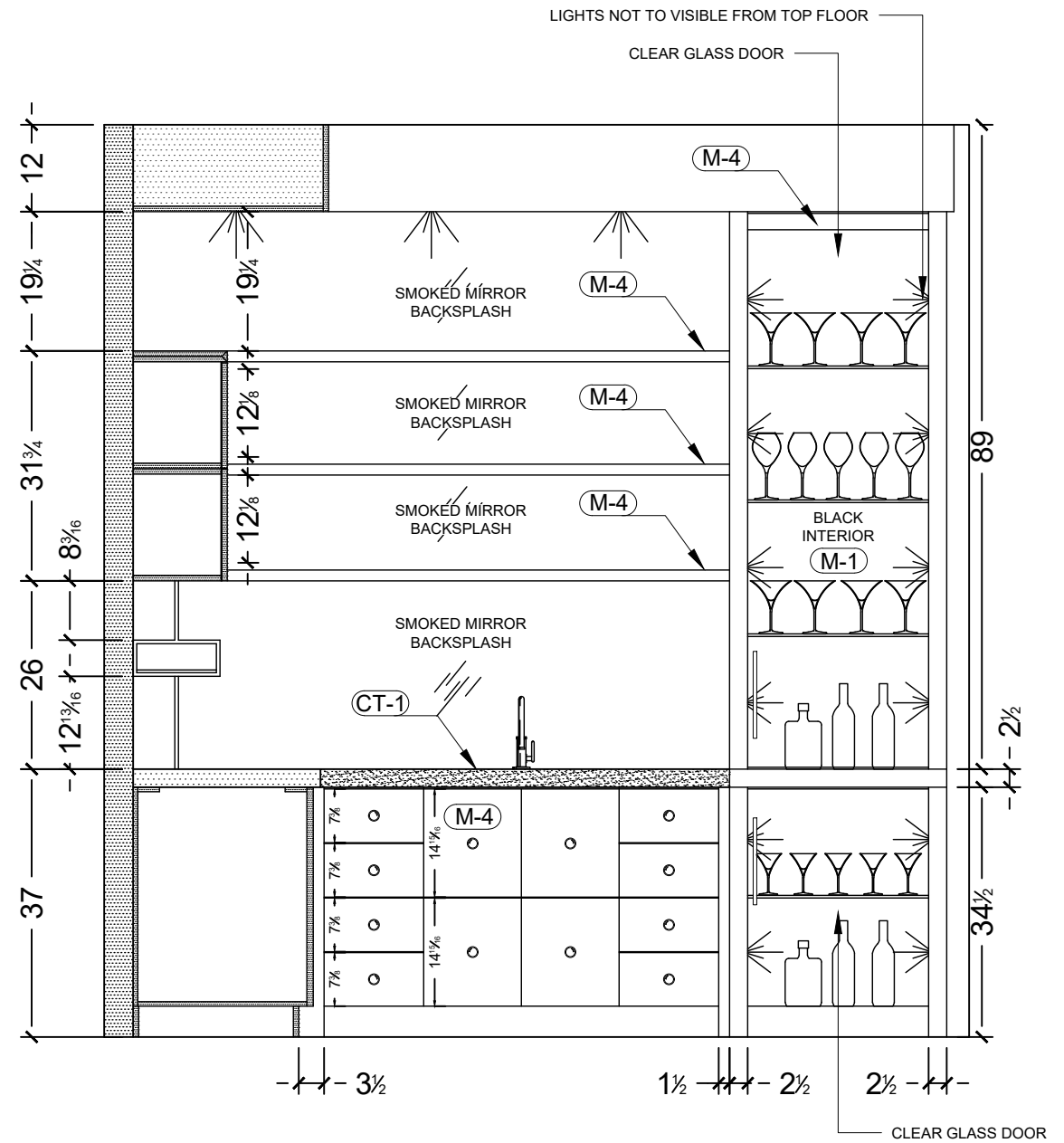

**2** GAMES ROOM ELEVATION  
SCALE: 1/2" = 1'0"

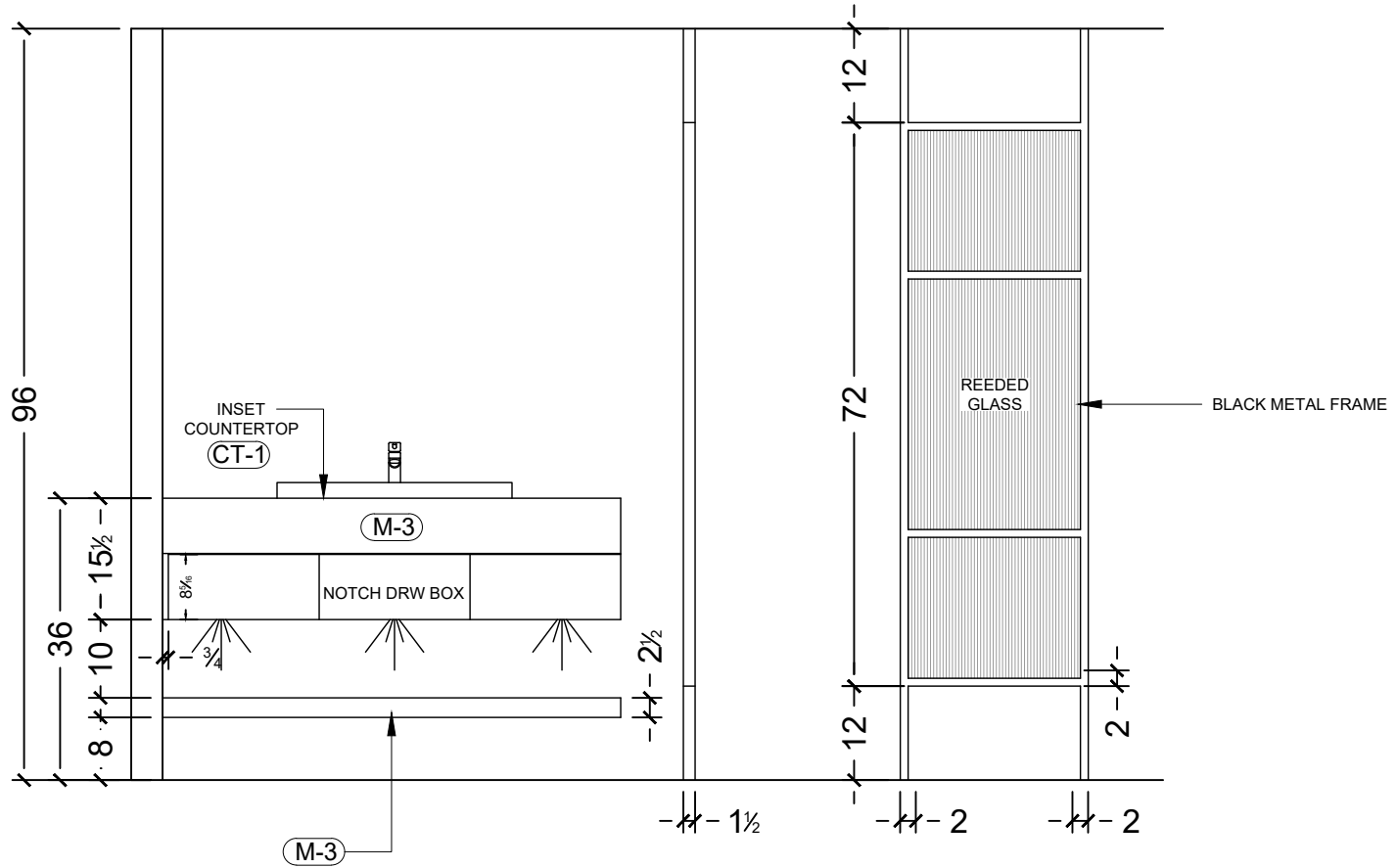
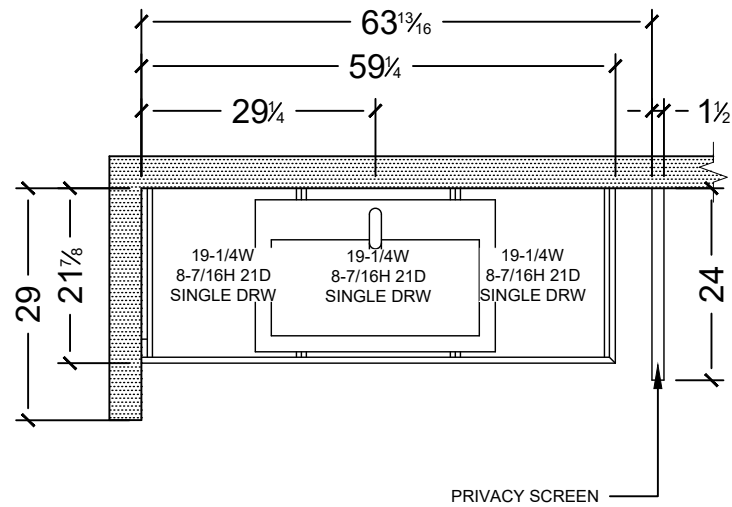

**FLEX BATHROOM**  
SCALE: 1/2" = 1'0"

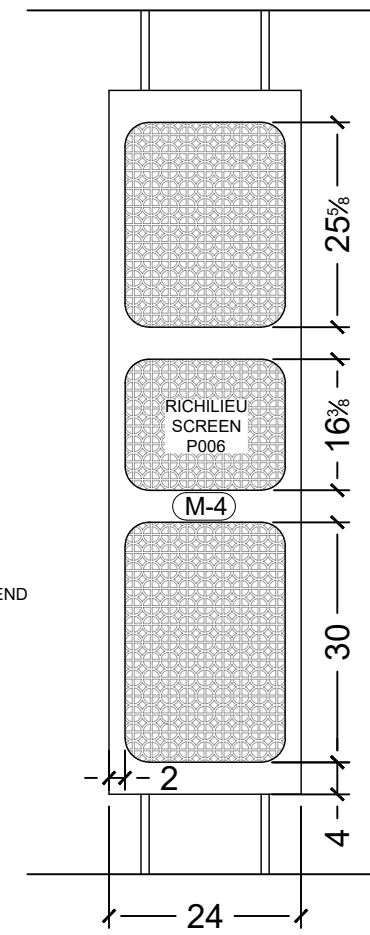
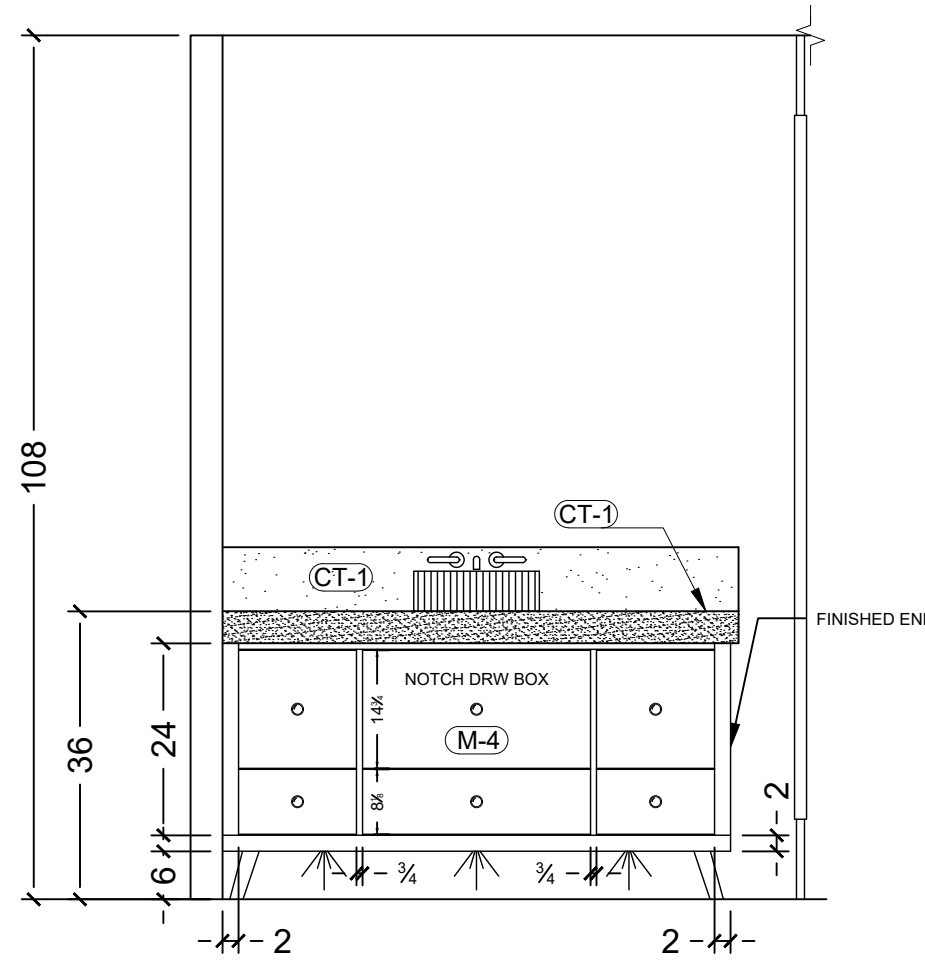
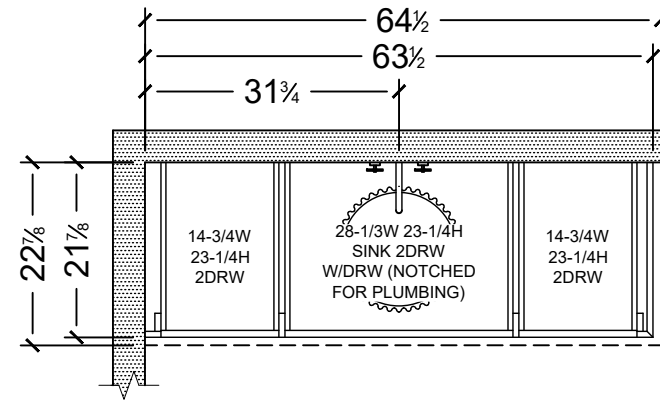

**GUEST ENSUITE**  
SCALE: 1/2" = 1'0"

4921 Auto Rd SE  
Salmon Arm, BC  
V1E 1X1  
P: 250-832-2552  
F: 250-832-7887  
info@thewoodshop.co



Project Name & Address  
**TWS. WHITSTONE DEVELOPMENTS**  
LECLAIR - LOT 5 BYERSVIEW  
ARCHITECTURAL MILLWORK PLANS  
**REV-D**

Customer / Contractor Initial  
Approved For Construction

X

Room / Room #  
**GUEST ENSUITE**

Drawing Notes

FINISH(S)  
(M-4)

DOOR STYLE(S)  
(D-1)

HARDWARE

Date  
Dec-17-2024

Sheet

**A12.1**

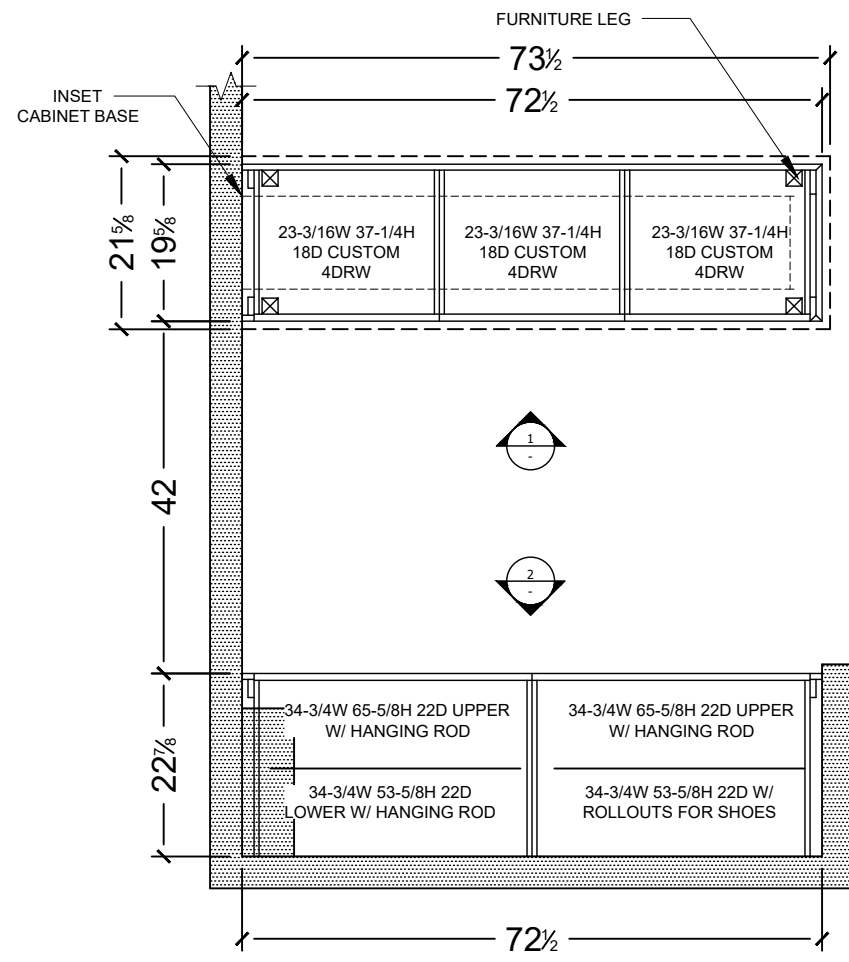

**GUEST ENSUITE CLOSET**  
 SCALE: 1/2" = 1'0"

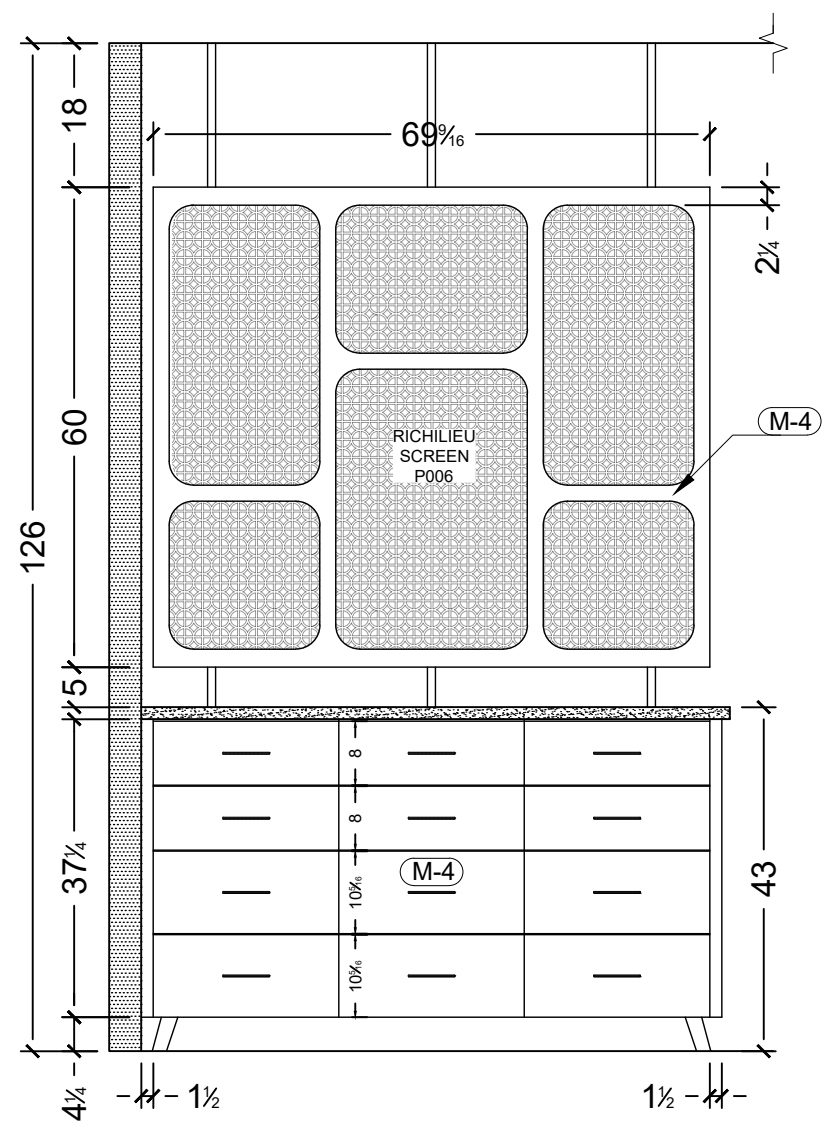

**1 GUEST ENSUITE CLOSET ELEV.**  
 SCALE: 1/2" = 1'0"

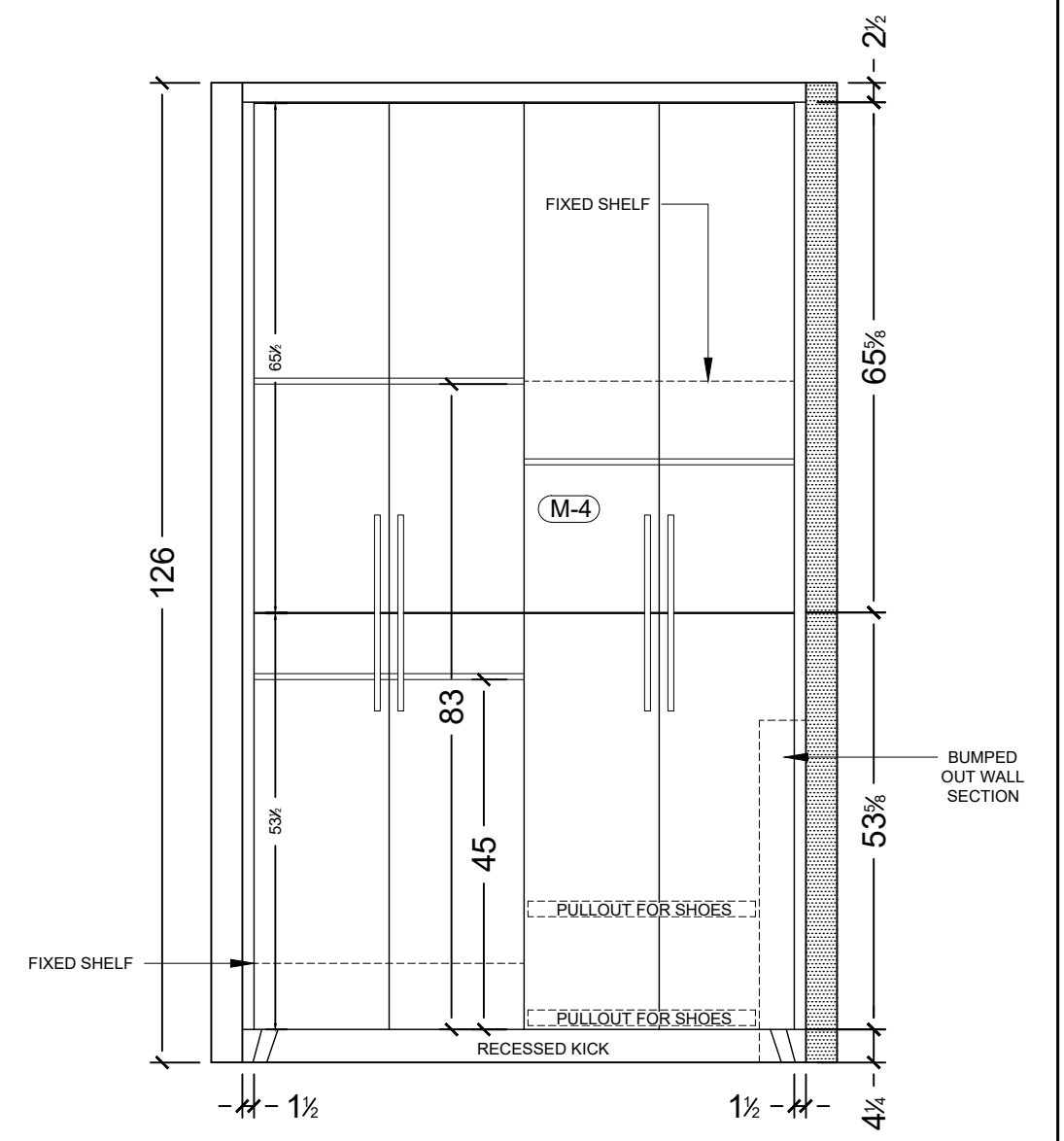

**2 GUEST ENSUITE CLOSET ELEV**  
 SCALE: 1/2" = 1'0"

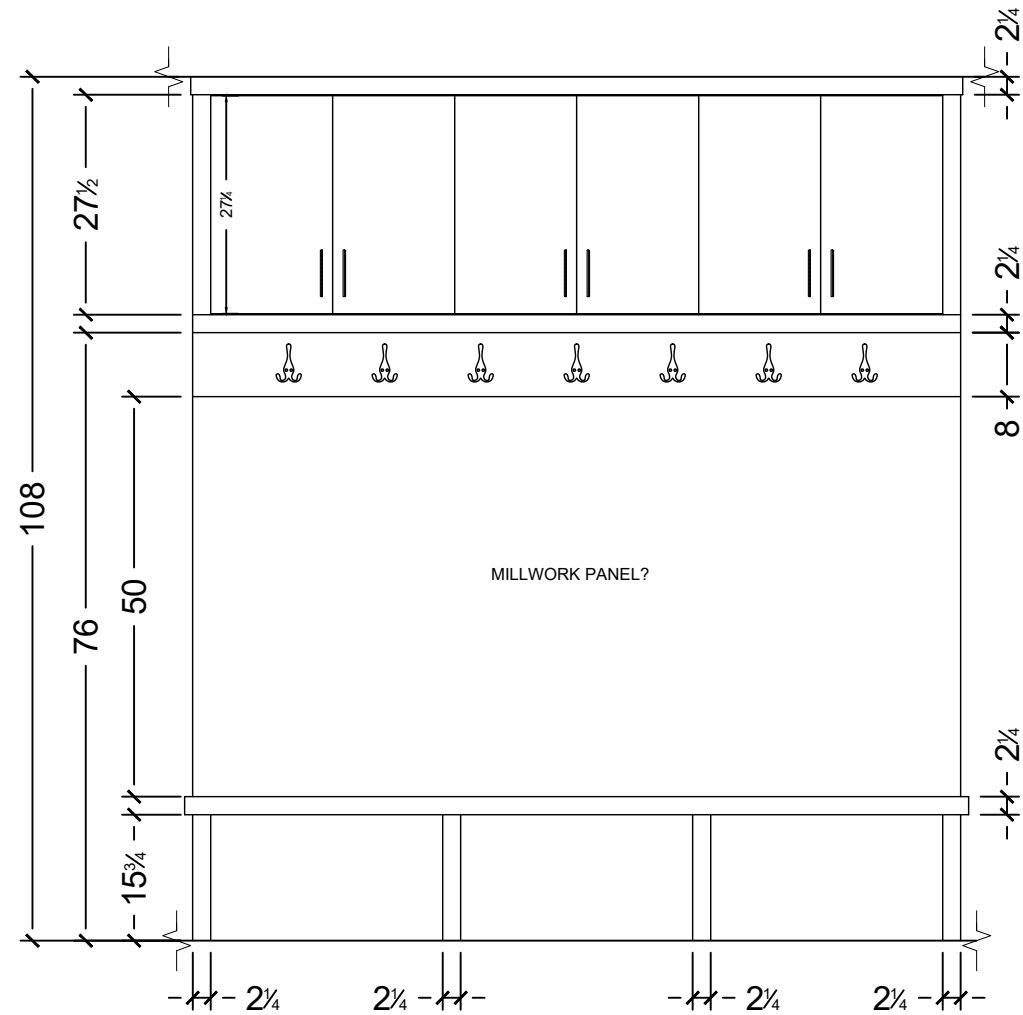
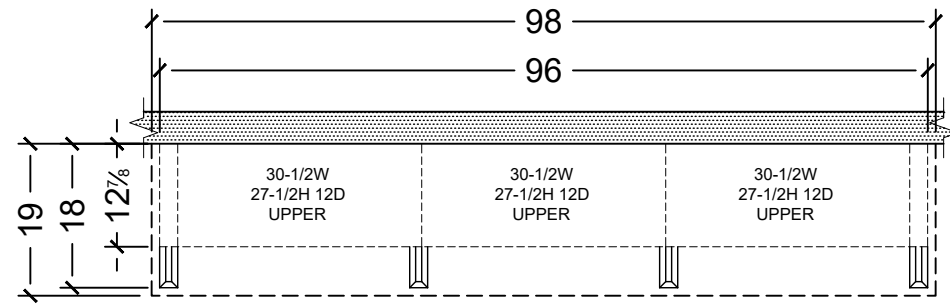

**GARAGE BENCH**  
SCALE: 1/2" = 1'0"

4921 Auto Rd SE  
Salmon Arm, BC  
V1E 1X1  
P: 250-832-2552  
F: 250-832-7887  
info@thewoodshop.co



Project Name & Address

**TWS. WHITSTONE DEVELOPMENTS**  
LECLAIR - LOT 5 BYERSVIEW  
ARCHITECTURAL MILLWORK PLANS

**REV-D**

Customer / Contractor Initial  
Approved For Construction

X

Room / Room #

**GARAGE**

Drawing Notes

FINISH(S)

(M-1)

DOOR STYLE(S)

(D-1)

HARDWARE

(HW-1)

Date

Dec-17-2024

Sheet

**A13.1**



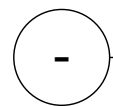

# STAIR CASE

SCALE: 1/2" = 1'0"

4921 Auto Rd SE  
Salmon Arm, BC  
V1E 1X1  
P: 250-832-2552  
F: 250-832-7887  
info@thewoodshop.co



Project Name & Address

**TWS. WHITSTONE DEVELOPMENTS**  
LECLAIR - LOT 5 BYERSVIEW  
ARCHITECTURAL MILLWORK PLANS

**REV-D**

Customer / Contractor Initial  
Approved For Construction

X

Room / Room #

MAIN/LOWER FLOOR

FINISH(S)

(M-1)

DOOR STYLE(S)

(D-1)

HARDWARE

(HW-1)

Sheet

A14.1

Drawing Notes

Date

Dec-17-2024

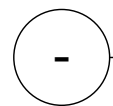

# WALL/CEILING DETAILS

SCALE: -

4921 Auto Rd SE  
Salmon Arm, BC  
V1E 1X1  
P: 250-832-2552  
F: 250-832-7887  
info@thewoodshop.co



Project Name & Address

**TWS. WHITSTONE DEVELOPMENTS**  
LECLAIR - LOT 5 BYERSVIEW  
ARCHITECTURAL MILLWORK PLANS

**REV-D**

Customer / Contractor Initial  
Approved For Construction

X

Room / Room #

VARIOUS

Drawing Notes

FINISH(S)

DOOR STYLE(S)

HARDWARE

Date

Dec-17-2024

Sheet

D1.1

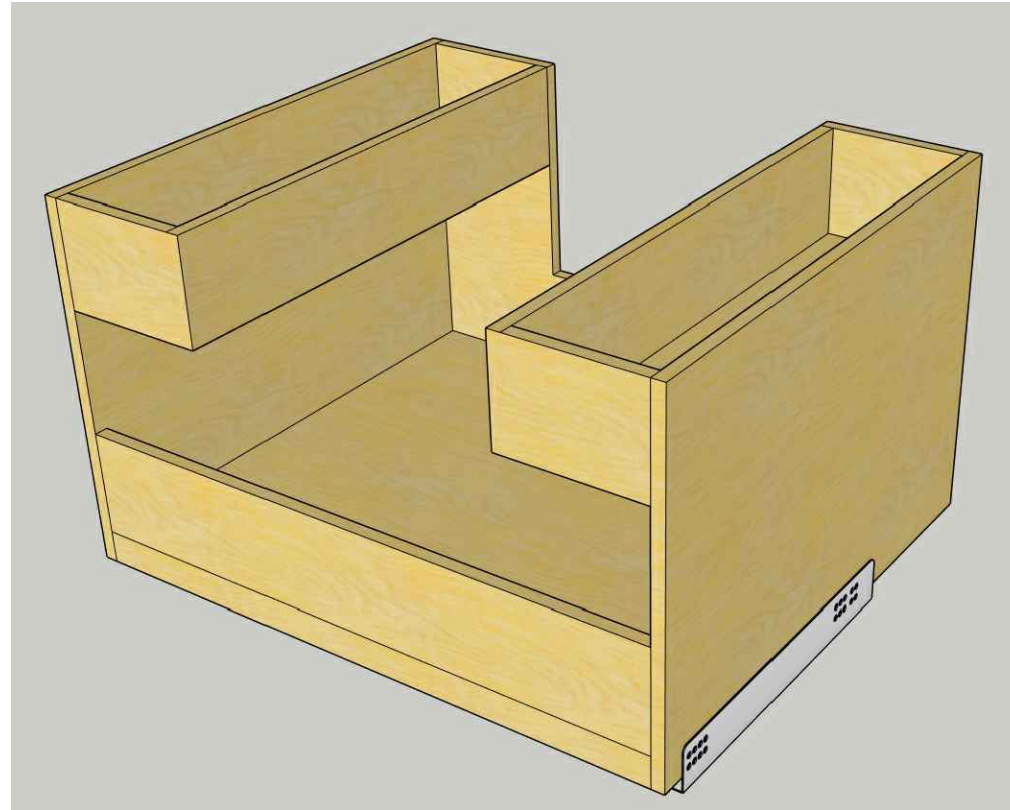

1 DRAWER DETAIL  
SCALE: -

4921 Auto Rd SE  
Salmon Arm, BC  
V1E 1X1  
P: 250-832-2552  
F: 250-832-7887  
info@thewoodshop.co



Project Name & Address

**TWS. WHITSTONE DEVELOPMENTS**  
LECLAIR - LOT 5 BYERSVIEW  
ARCHITECTURAL MILLWORK PLANS

**REV-D**

Customer / Contractor Initial  
Approved For Construction

X

Room / Room #

VARIOUS

Drawing Notes

FINISH(S)

DOOR STYLE(S)

HARDWARE

Date

Dec-17-2024

Sheet

D1.2

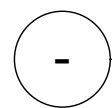

**FIREPLACE DETAIL**

Scale: 1/2" = 1'-0"

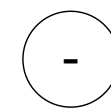

**FIREPLACE DETAIL**

Scale: 1/2" = 1'-0"

4921 Auto Rd SE  
Salmon Arm, BC  
V1E 1X1  
P: 250-832-2552  
F: 250-832-7887  
info@thewoodshop.co



Project Name & Address

**TWS. WHITSTONE DEVELOPMENTS**  
LECLAIR - LOT 5 BYERSVIEW  
ARCHITECTURAL MILLWORK PLANS

**REV-D**

Customer / Contractor Initial  
Approved For Construction

X

Room / Room #

**MAIN FLOOR**

Drawing Notes

FINISH(S)

DOOR STYLE(S)

HARDWARE

Sheet

Date

Dec-17-2024

**D1.3**





- **KITCHEN DETAIL**  
Scale: 1/2" = 1'-0"

4921 Auto Rd SE  
Salmon Arm, BC  
V1E 1X1  
P: 250-832-2552  
F: 250-832-7887  
info@thewoodshop.co



Project Name & Address  
**TWS. WHITSTONE DEVELOPMENTS**  
LECLAIR - LOT 5 BYERSVIEW  
ARCHITECTURAL MILLWORK PLANS

Customer / Contractor Initial  
Approved For Construction  
**REV-D**  
X \_\_\_\_\_

Room / Room #  
**MAIN FLOOR**  
Drawing Notes

FINISH(S)	DOOR STYLE(S)	HARDWARE
Date		
Dec-17-2024		

Sheet  
**D1.4**



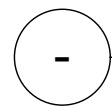

**KITCHEN DETAIL**

Scale: 1/2" = 1'-0"

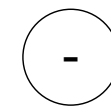

**KITCHEN DETAIL**

Scale: 1/2" = 1'-0"



**KITCHEN DETAIL**  
 Scale: 1/2" = 1'-0"

4921 Auto Rd SE  
 Salmon Arm, BC  
 V1E 1X1  
 P: 250-832-2552  
 F: 250-832-7887  
 info@thewoodshop.co



Project Name & Address

**TWS. WHITSTONE DEVELOPMENTS**  
 LECLAIR - LOT 5 BYERSVIEW  
 ARCHITECTURAL MILLWORK PLANS

Customer / Contractor Initial  
 Approved For Construction

X

**REV-D**

Room / Room #

**MAIN FLOOR**

Drawing Notes

FINISH(S)

DOOR STYLE(S)

HARDWARE

Sheet

Date  
**Dec-17-2024**

**D1.6**



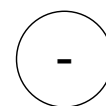

**BASEMENT BAR DETAIL**

Scale: 1/2" = 1'-0"

4921 Auto Rd SE  
Salmon Arm, BC  
V1E 1X1  
P: 250-832-2552  
F: 250-832-7887  
info@thewoodshop.co



Project Name & Address

**TWS. WHITSTONE DEVELOPMENTS**  
LECLAIR - LOT 5 BYERSVIEW  
ARCHITECTURAL MILLWORK PLANS

**REV-D**

Customer / Contractor Initial  
Approved For Construction

X

Room / Room #

**GAMES ROOM**

Drawing Notes

FINISH(S)

DOOR STYLE(S)

HARDWARE

Sheet

Date

Dec-17-2024

**D1.7**