

Property of The Wood Shop Millwork & Joinery est. 2015

DWG BY: S. ARDUINI

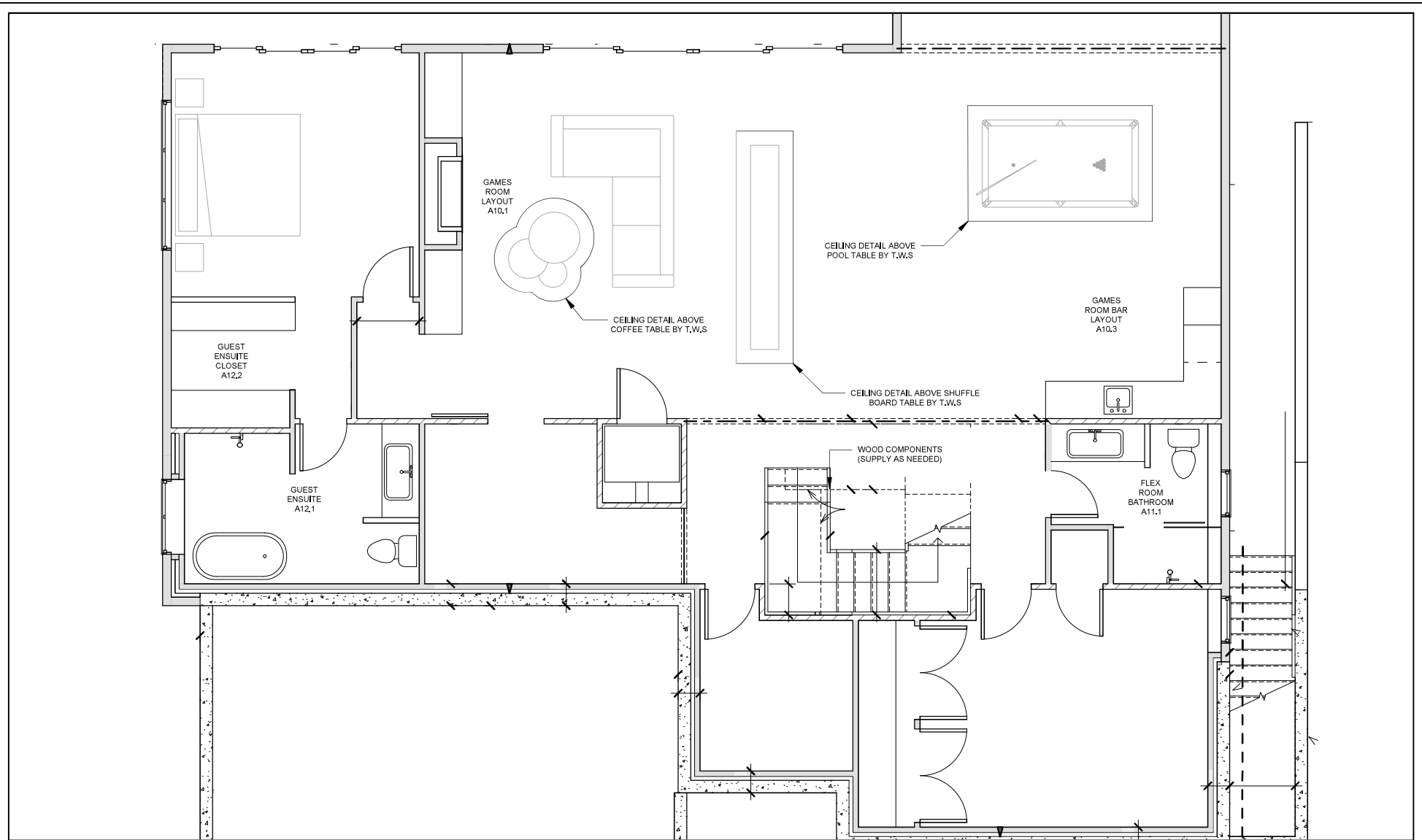

4921 Auto Rd SE
 Salmon Arm, BC
 V1E 1X1
 P: 250-832-2552
 F: 250-832-7867
 info@thewoodshop.co



Project Name & Address
TWS. WHITSTONE DEVELOPMENTS
 LECLAIR - LOT 5 BYERSVIEW
 ARCHITECTURAL MILLWORK PLANS
REV-D

Customer / Contractor Initial
 Approved For Construction

X

Room / Room #
LOWER FLOOR

Drawing Notes

FINISH(S)

DOOR STYLE(S)

HARDWARE

Date
Dec-17-2024

Sheet

BP2.0